Large

UNIVERSITY OF MICHIGAN
AUG 24 1954
PERIODICAL READING ROOM

ARMY · NAVY · AIR FORCE

THE GAZETTE OF THE LAND SEA AND AIR

SPOKESMAN OF THE SERVICES SINCE 1863

JOURNAL

VOL. LXXXXI—No. 51—WHOLE No. 3753
Ent. as 2nd class matter at P. O. at Washington, D. C.
Published at 1711 Connecticut Ave., N.W., Wash. 9, D. C.

Washington, D. C., 21 August 1954

Published weekly, $8.50 a year to organizations and civilians; $6.50 a year to individual members of U. S. Services
SINGLE COPY .....25 CENTS

FOR NATIONAL DEFENSE—

Congressional Actions Boost Service Careers

By REPRESENTATIVE DEWEY SHORT
Chairman, House Armed Services Committee

Rep. Short

RECENT magazine articles have outlined numerous difficulties which the Armed Services face in retaining career personnel. Little has been written, however, to advise the public of the actions which have been taken

(*Please turn to Page* 1562)

FASTEST IN ACTION! Army's Powerful New 155mm Howitzer. (Story on Page 1566.)

Def. Dept. Would Give Flight Training To Army and Air Force ROTC Students

Army and Air Force ROTC students throughout the United States would get college flight training under a plan submitted to Congress by the Defense Department.

The proposal, which will be introduced early in the next session, is expected to develop and stimulate interest among ROTC cadets during the "impressionable" campus phase of their training.

Air Force Secretary Harold E. Talbott said it also will give the Services an opportunity to find out whether the men are suited for further flying training after graduation.

Colleges and universities participating in the ROTC programs will handle the flight training either through contracts with local airports or through their own flying facilities. Civilian instructors will be utilized and cadets taking the flight

(*Continued on page* 1545)

JOURNAL HIGHLIGHTS

DefDept Spurs Drive for Service Use of Commercial Transportation .....P. 1543
Navy Permits Tropical "Longs" Instead of Shorts ....P. 1542
28th Strat. Rec. Wing Tops in SAC Competition ...P. 1548
Army Promotes 61 to Temp. Major, 188 to Temp. Captain .....P. 1551

REGULAR FEATURES

Editorials 1550
Foreign Affairs ..1551
Readers Memo ..1552
Army Orders 1553
USMC Orders 1557
Navy Orders 1557
Air Force Orders.1556
Coast Guard 1565
Family News 1558
Field Notes 1561
Vital Notices 1563
Industry 1566

Service Retired Tax Benefit Bill in Senate

Senator Hubert H. Humphrey (D-Minn.) called on the Congress this week to amend the new tax law and give retired military personnel under 65 the same benefits which go to other Federal workers.

His bill (S. 3883) knocks out a section of the new Internal Revenue Code which specifically excludes retired personnel of the Armed Forces from a benefit worth about $240 annually to those who are eligible.

This "discriminatory provision," Senator Humphrey said, has been "a severe blow" to Service morale.

He called for quick action on his measure, stating "I am going to try to get my amendment through this session." The bill was referred to the Senate Finance Committee headed by Senator Eugene Millikin (R-Colo.).

THE JOURNAL learned that Senator Humphrey has discussed the measure with Chairman Millikin and that an attempt will be made to tie it to another bill which will be up for vote before adjournment. Senator Humphrey's office said the bill's chances "are very good."

If it should fail to be acted upon, Senator Humphrey's interest in the discriminatory section, together with that of other Senators and Representatives, probably would force early action in the next Congress.

Congressional sources told THE JOURNAL that if action is delayed until next year, the plan to include military personnel under the exemption could be made retroactive. In that event no loss would be suffered by those affected by the measure.

Senator Humphrey said Service per-

(*Please turn to Page* 1547)

Congress OK's Authority For Service Family Housing, But Funds Are Short

New homes for 12,000 military families throughout the United States and in selected overseas areas were approved this week by the Congress, following a House-Senate conference.

The bill now goes to the President. When signed it also will authorize the Army, Navy, Air Force and Marine Corps to undertake wide-scale repairs on substandard quarters now being used by their personnel.

For the latter purpose, the Army is authorized more than $13 million, the Air Force, $4,250,000 and the Navy and Marine Corps $1,218,300.

Funds for construction at a limited number of overseas installations (totaling $25 million) will come out of foreign currency acquired through the sale of surplus agricultural commodities.

New homes at bases in the U. S. will

(*Continued on Back Page*)

More Military Bills Await Next Congress; Action of 83d Enhances Service Careers

The new Congress next January will face an imposing array of problems affecting military personnel despite action of the 83d Congress in clearing dozens of bills designed to brighten military careers.

As the present Congress moved toward adjournment, four major Service questions remained unanswered. They embrace the problems of a pay raise for military men and women, medical care for their dependents, permanent integration authority for all Services, and a revamped Universal Code of Military Justice.

These and other problems already are under study by Defense Department officials and members of the House and Senate Armed Services Committees. Several will receive high-priority consideration when the new Congress convenes.

Also high on next year's priority list will be a broad, new Reserve Forces program to strengthen the U. S. defense posture. President Eisenhower has told Congressional leaders the plan "will move with the greatest possible speed" next year.

Some of the proposals which will come up early in 1955 have been sent to the Hill already. These include the Navy and Army plans for permanent integration authority, the measure to count Service Academy time for pay purposes, and the plan to give Army and AFROTC students flight instruction. Others are in various stages of preparation, from draft to final Pentagon approval.

Suggested changes to the UCMJ, for example, are now being whipped into final form. Reportedly, they would return certain types of non-judicial punishment to the jurisdiction of CO's, and re-

(*Please turn to Page* 1547)

Naval Reserve Evaluation Board Makes 105 Suggestions For Better Program

After nine months of detailed study, the Naval Reserve Evaluation Board has submitted a report which is a mixture of criticism and praise of the present U. S. Naval Reserve program.

The Board, headed by VAdm. Felix Johnson, USN-Ret., began its job by reviewing the mission of the Naval Reserve and found that six "different authoritative statements" of mission exist.

Although these statements of purpose were "not incompatible," the Board said, there were "significant inconsistencies that could encourage a Naval Reserve based on quantity rather than quality." It was further found that the "several missions" emanating from the Chief of Naval Operations ranged in classification from "secret" to "unclassified." Such procedure, the Board noted, works against national understanding of the role of the

(*Please turn to Next Page*)

Suggested Changes For Naval Reserve

FOLLOWING is a list of the major recommendations submitted by the Naval Reserve Evaluation Board to Secretary of the Navy Charles S. Thomas for his consideration:

PUBLIC SUPPORT—The Navy Secretary request the President to institute a program of public education on Reserve matters.

NAVY DEPARTMENT ORGANIZATION—A Deputy Chief of Naval Operations for Naval Reserve with the grade of Vice Admiral be established in OpNav in place of the present Assistant Chief of Naval Operations.

DISTRICT ORGANIZATION—Eliminate the billets of Reserve Coordinator and Assistant Chief of Staff for Naval Reserve and Training. The responsibility for supervision, coordination and control of all Reserve matters be vested in a Deputy Chief of Staff for Naval Reserve.

LOCAL ORGANIZATION—Create Area Commanding Officers with full command over Commanding Officers of Training Centers and the Senior Commanding Officer of each Naval Unit.

BRIGADE AND BATTALION ORGANIZATION—Should be continued, but commanders should be reviewed annually for reappointment.

DIVISION TRAINING ORGANIZATION—Develop an experimental program which will incorporate a team training concept within the present division structure. Division structure should be changed to provide varying size units, with a minimum of 100 and a maximum of 200 men, in keeping with the potential of the particular community. Future expansion be pointed toward medium size cities.

TRAINING CONCEPTS—Devote more training time to military subjects. Begin a trial program, utilizing a combination of the multiple drill and weekly drill systems, conducted on an optional basis.

SHIPS—Three ships be assigned for the purpose of afloat training. One aircraft carrier be made available for training of Naval Air Squadrons. Reassign small craft recently withdrawn from Reserve. No reductions in numbers of ships now assigned to the program.

ACCELERATED RATE TRAINING—Should be adopted for Surface, Submarine, and Special Programs of the Reserve.

OFFICER TRAINING—Provide for rotation of officers between duties as unit instructors and administrators, and programs designed for professional training.

NAVAL AIR TRAINING—Establish a board to study the problem of procurement of flyers. Assign modern aviation equipment to the Air Reserve Program.

TRAINING AND ADMINISTRATION of the Naval Reserve—All billets, Regular or Reserve, having the primary responsibility for the training and administration of Reserves, be designated Reserve Program Billets (RPB). Indoctrinate all RPB officers in the basic principles and objectives of the program. Establish Line specialist billets within the TAR Program. Introduce legislation to provide retirement benefits for enlisted personnel who enter the Reserve subsequent to 1 Jan. 1953 and complete 20 years of active duty.

20-YEAR RETIREMENT POLICY—Modify the policy of retiring from active duty 20-year men, including flag officers, by annual review of qualifications and capabilities.

Naval Reserve Report

(Continued from First Page)

Naval Reserve.

In general, however, the Evaluation Board found that the Naval Reserve was "soundly conceived" and the Naval Air Reserve Program "outstanding."

During the course of the investigation, which began last October, the Board conducted hearings in 13 states and observed Naval Reservists in action at 15 Training Centers and eight Naval Air Stations in 18 cities. It heard testimony from 426 witnesses, ranging from Seaman Recruit to Rear Admiral in the Naval Reserve.

In the Regular establishment, the board interviewed personnel from petty officer stationkeepers to Fleet Admiral.

Testimony was also taken from "disgruntled civilian ex-Naval Reservists."

Consultations were also held with senior officers responsible for the Reserve components of the U. S. Army, Air Force, and Marine Corps, and with the Admiral commanding Reserves of the Royal Navy.

Supporting the Report of the Womble Committee, the Board said that "a military career has lost its attractiveness." This is particularly true in the case of former servicemen who offer "considerable resistance" to joining drilling units of the Reserve.

As a result of the inequities and conditions of service during the Korean War, the Board found "bitterness and resentment" toward the Reserve. Many men who still have obligated service feel that affiliation with a drilling unit will make them more likely to be recalled than those who remain on inactive status.

The solution to this problem, the Board said, is an intensive public information campaign to educate and indoctrinate all concerned in the true facts regarding military service laws. Particularly those laws relating to obligated service and mobilization policies.

The Board also noted that the Surface Naval Reserve program "has suffered from an over literal interpretation and application of academic concept of training" from the bureau to the division level.

The result is that the Naval Reserve training program has become a "night school" with too much emphasis on training for the sake of training. In effect, the Board said, the program has lost its attractiveness as a "doing" organization.

The Board recommended that more time be devoted to "practical" training and military subjects, utilizing available equipment and practical training aids which will produce "men-o-wars-men."

At the same time, the Board suggested, a provision should be made for the rotation of officers between drill units assignments and programs specifically designed for professional training.

The Evaluation Board stated that one of the "most discouraging" aspects of the Naval Reserve program is the "virtually continuous change in policies affecting them." It is recommended that policy changes remain static until Navy Secretary Charles S. Thomas has time to review and implement the changes suggested by the Board.

Other members of the Board, headed by VAdm. Felix Johnson, USN-Ret., who became chairman after the death of Admiral W. H. P. Blandy, were:

Mr. Charles F. Adams, Vice Chairman, President of the Raytheon Manufacturing Co., Waltham, Mass.; RAdm. I. M. McQuisten, USNR, Executive Officer, Reserve Forces Policy Board, Office of the Secretary of Defense; RAdm. James M. Ross, USNR, General Manager, Chicago District, Cities Service Oil Corp.; and LCdr. Robert A. Rowe, USN, Recorder.

TO HEAD ARMY RECRUITING

Col. Robert L. Anderson, now Fifth Army Deputy Chief of Staff for Operations and Administration, will, early in September, take charge of all Army recruiting as Chief of Personnel Procurement for the Department of the Army.

Colonel Anderson has been in the Army 25 years, and has served in the Philippines and Iceland. He is a graduate of the United States Military Academy.

Navy to Allow Long Trousers Instead Of Shorts at Hot Weather Stations

Navy commissioned officers and petty officers serving in hot weather duty stations may be permitted to wear long trousers in place of shorts as part of the present tropical uniform.

Commands have been authorized to prescribe either khaki or white.

The new alternate tropical uniform (with long trousers), the Navy said, is expected to fill the need for a uniform dressier than shorts but cooler and more practical than service khaki or service whites.

The new alternate uniform will consist of an open-neck, short-sleeved shirt with collar insignia, long trousers, shoes, socks and cap cover to match, in either white or khaki.

Present uniform regulations provide tropical white or khaki (shorts); khaki working uniform, service dress khaki (with or without coat), white service, full dress whites for ceremonies, and dinner and evening dress white (or white jacket optional) for special occasions.

ELEVEN RECEIVE FOUR-STARS

Eleven retired Army lieutenant generals, including four who are deceased, have been promoted to four-star rank.

Those advanced to full general on the retired list of the Army are: John L. DeWitt, Ben Lear, Rober L. Eichelberger, William H. Simpson, Lucian L. Truscott, jr., Leonard T. Gerow and Albert C. Wedemeyer.

Those promoted posthumously to four-star rank were the late Lesley J. McNair, Simon B. Buckner, jr., Alexander M. Patch and Robert C. Richardson, jr.

General McNair, WWII Commander of the Army Ground Forces, was killed in France on 27 July 1944.

General Buckner, WWII Commander of the Tenth Army in the Pacific, was on Okinawa on 18 June 1945.

General Patch WWII Commander of the Seventh Army in North Africa, the Mediterranean and Europe, and General Richardson, WWII Commander of Hawaii and the Pacific Area, both have died since the end of the War.

World War II assignments held by theother officers on the list were as follows:

General DeWitt, CG, Western Defense Command.
General Lear, CG Army Ground Forces.
General Eichelberger, CG, Eighth Army, Pacific.
General Simpson, CG, Ninth Army, Europe.
General Truscott, CG, Fifh Army, Italy.
General Gerow, CG, Fifteenth Army, Europe.
General Wedemeyer, CG, U. S. Forces in China.

Col. White G-2 at Bragg

Lt. Col. Frederick G. White has been named Assistant Chief of Staff G-2 of Post XVIII Airborne Corps at Ft. Bragg, N. C. Formerly Executive Officer of G-2; he replaces Col. Wilbur V. DeLoach who left for Strategic Intelligence School in Washington, D. C.

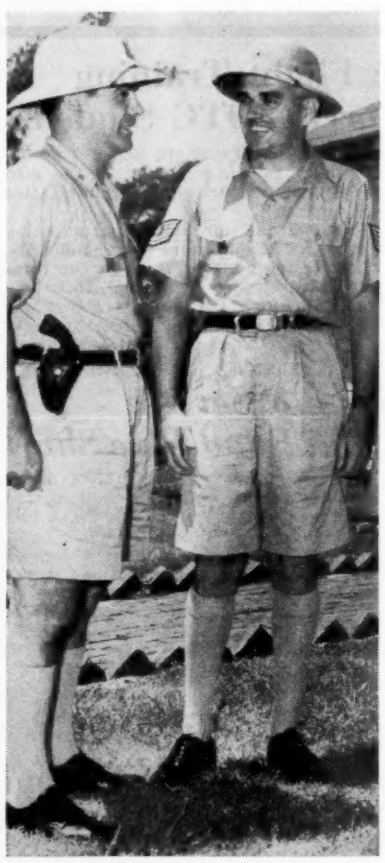

NEW LOOK? Maj. A. A. Correia, base provost marshal at MacDill AFB, Fla., and T/Sgt. K. V. McKinney, Air Policeman, discuss the experimental Summer uniform now being tested by about 50 men at MacDill to determine its usefulness for Air Force bases in Tropical and semi-tropical climes.

TAKE 4 DIVS. FROM KOREA

The Department of Defense this week has announced a plan to withdraw four U. S. divisions from Korea in the next several months.

These divisions, the Department said, will be deployed to other areas "where it is believed they will better serve the strategic interests of the United States."

"The designation of the divisions to be withdrawn will be announced by the Army later," the announcement said.

This would leave only two divisions in Korea.

Five Commands Change In USAREUR Fin. Corps

U. S. Army Europe Finance Division officials have announced five major command changes in the Finance Corps throughout Europe.

Starting with USAREUR Headquarters, the new Finance Officer is Col. Robert B. McKay, replacing Colonel Leonard H. Sims, who has left for the U. S. for retirement.

Col. Milton B. Hale is now Seventh Army Finance Officer, succeeding Lt. Col. Nicholar Strider.

Lt. Col. John Palsrok, former commanding officer of the 17th Finance Disbursing Section, Seventh Army, is new chief of the Headquarters, Communications Zone Finance Division, replacing Lt. Col. Alva L. Ritchie, who has returned to the U. S.

New commanding officer of the 7752 Finance Center in Friedberg, Germany is Col. Frederick W. Reese, replacing Col. Oscar R. Boyer, who will attend the Army War College at Carlisle Barracks, Pa.

The last and most recent change was the assignment of Col. Charles P. Law as Finance Officer of V Corps in Frankfurt. He replaces Colonel August W. Farwick, who has left for the U. S.

Col. Brooks Commands 506th

Col. John E. Brooks, former Assistant Chief of Staff, Allied Forces of Northern Europe, North Atlantic Treaty Organization Command, has been assigned as new commander of the 506th Airborne Infantry Regiment at Ft. Jackson, S. C. He succeeds Col. Edwin A. Cumming who goes to Second Army, Ft. Meade, Md.

TWO-STAR BILL IS DEAD

The Army-Air Force bill providing for retirement of permanent major generals at age 60 will not be enacted by the 83d Congress, THE JOURNAL learned this week.

The measure (HR 9002) was approved by the House in June, amended by the Senate Armed Services Committee late in July and approved by the Senate last week.

Senate amendments knocked out the 60-year retirement provision and retained only the feature which gives the Army and AF Secretaries permission to retain selected permanent two-star officers until age 62.

These changes are not acceptable to the House Armed Services Committee, it was learned, and the Committee does not plan to take any further action on the bill.

President Names Asst. Secretaries For Air Force R&D And Navy Finance

New Assistant Secretaries for the Air Force and Navy have been nominated by President Eisenhower.

Named to take over the newly-created post of Assistant AF Secretary for Research and Development was Trevor Gardner, special assistant to Secretary Harold E. Talbott.

The Navy appointment (Assistant Secretary for Financial Management) went to William Birrell Franke, one-time special assistant to the Secretary of Defense.

Mr. Franke was confirmed by the Senate on 18 Aug., but the nomination of Mr. Gardner was recommitted to the Senate Armed Services Committee on the motion of Senator William Knowland (R-Calif).

Assistant Secretary-designate Gardner has been in his present post since last April. Prior to that time he was President of the Hycon Manufacturing Co., Pasadena, Calif.

Born in Cardiff, Wales, on 24 Aug. 1915, Mr. Gardner is a graduate of the University of Southern California (BS in Engineering; Masters degree in Business Administration). Prior to WWII, he taught industrial management courses at USC and at the California Institute of Technology.

During the War, he was Head of Developmental Engineering in the Office of Scientific Research and Development rocket and atomic bomb projects at CIT. Later, he became executive vice president of General Tire and Rubber Co. of California.

Assistant Secretary-Designate Franke, since 1948, has been a member of the U. S. Army Controllers Civilian Panel, and in 1951-52 he was Special Assistant to the Secretary of Defense.

Born in Troy, N. Y., on 15 April 1894, he was graduated from Pace Institute of Accountancy in New York City. He has headed his own accounting firm — Franke, Hannon & Withey—since 1929.

Senate OKs Army Asst Sec's

The Senate confirmed the appointment on 18 Aug. of two new Assistant Secretaries of the Army. The senior Service thus becomes the first military department to have a six-man civilian secretariat.

The new members are Assistant Secretary Charles C. Finucane (for Financial Management) and Assistant Secretary Frank H. Higgins (for Logistics, Research and Development.

Senate Confirms Mr. Garlock

The Senate confirmed the appointment this week of Lyle S. Garlock, Defense Department budget aide, to be Assistant Secretary of the Air Force for Management.

200 DEFENSE PROBLEMS

The Pentagon has appealed to the public for solution of 200 of its knottiest problems. In fact, the military services, in cooperation with the National Inventors Council of the Department of Commerce have drawn up a list of its toughest puzzlers.

The list has just been published in a booklet entitled "Technical Problems Affecting National Defense," and can be obtained without charge by writing the National Inventors Council, United States Department of Commerce, Office of Technical Services, Washington 25, D. C.

The problems range from how to weld titanium to how to decrease the noise of helicopters. Seventy of the problems on the list are new, but the other 130 are carry-overs from such lists previously published.

Symington Charges U. S. Air Progress Slowed Down; Cites Red Air Build-Up

Both the progress and growth of the United States Air Force "have been slowed down," Senator Stuart Symington (D-Mo) charged this week.

The former Air Force Secretary took issue with an appraisal of the nation's air power program by Senator Leverett Saltonstall (R-Mass). Both are members of the Senate Armed Services Committee.

Chairman Saltonstall expressed satisfaction with the present program and declared that U. S. airpower is greater than that of any other country. He noted that the number of AF "air defense wings has been substantially increased."

Senator Symington charged that Senator Saltonstall failed to mention "that the number of offensive wings has been decreased by an equal amount." He said "The significance is that the increase in Russian air striking power has already forced us to somewhat shift our own emphasis from offense to defense. Such a trend can be fatal in warfare."

He declared also that the United States is "not matching some of the progress of the Communists, either in quantity or quality, of airpower, despite the fact the Russians do not have a productive base that in any way is comparable to our own."

There is "no question," he said, "that the Communists are catching up with us in the development and production of long-range jet aircraft."

Senator Symington characterized the present Administration's airpower program as one of "slow and leisurely build-up."

Senator Saltonstall's estimate, he said, "would seem to find nothing but satisfaction in slowdowns, stretchouts, arbitrary manpower ceilings, and reductions and cancellations of contracts. The estimate leaves out of account the steady growth of Russian airpower, against which, always, our own strength must be measured."

Commenting on Senator Saltonstall's assertion that production is proceeding satisfactorily on such new plane models as the F-100, the B-52, and the B-66, Senator Symington cited figures to show that the Senate Armed Services Committee Chairman "is easily satisfied."

He said "it is common knowledge that Soviet Communist production of comparable new types of aircraft is improving faster than ours. As example, we have far fewer F-100's than the Communists have MIG-17's; and thousands fewer B-57's and B-66's than the Reds have IL-28's."

Regarding production of the B-52 (long-range bomber) and the B-66 (short-range bomber), he said the Air Force has only one of the former and none of the latter.

"While we coast along on the impetus given our program in 1951 and 1952," Senator Symington said, "the Reds are driving relentlessly and are coming up fast."

He agreed with Senator Saltonstall that the U. S. is stronger in the air "than we ever have been in peacetime," but, he said, "The important point is the relative strength of our air, sea and ground forces as against . . . the Communists."

The Reds, he said, "have more than half again as many planes assigned to active combat units as the United States Air Force, Army, Navy, and Marines, combined."

ARMED SERVICES MILITARY PAY AND ALLOWANCE COMMITTEE in session at the Air Force Finance Center in Denver to discuss the joint problems of the military services. Seated, left to right, are Cdr. W. F. Harvey, jr., Navy Member; Mr. C. E. Gartley, Armed Counsel; Maj. C. A. Kelley, Air Force Counsel. Standing, left to right, are Maj. W. H. Finley, Air Force Finance Center, Chairman; Lt. Col. J. J. Whitton, Army Member; Capt. R. Clydesdale, jr., Marine Corps Member, and Mr. W. O. Vick, Office, Secretary of Defense. Capt. Jack B. Aldrich is chief of the Receipts and Accounting Branch and Maj. W. H. Finley is in the Legal and Finance Division of the Field Services, AFFC.

Def. Dept. Spurs Campaign to Cut Gov't. Autos By Using Commercial Facilities

The Defense Department has instructed the Services to intensify efforts directed toward eliminating the use of military-owned passenger vehicles where it can be economically done by utilizing commercial transportation.

In following up the policy announced earlier by Assistant Defense Secretary Thomas P. Pike, a series of memoranda have been sent to the three Military Departments advising them to take action wherever savings to the Government can be effected by making use of transportation available from private industry.

In cases where such transportation can be effectively and economically furnished, Secretary Pike said, the Departments should immediately:

1. Utilize commercial bus service in place of military-owned and operated bus service;
2. Make more extensive use of rental, leased and chartered vehicles to meet short-time and peak-load requirements;
3. Take full advantage of public transportation such as buses, streetcars and taxicabs, for official purposes within designated duty stations; and
4. Make more extensive use of commercial transportation facilities for the movement of commodities within metropolitan areas.

The Defense Department said that the Army and Navy already have reduced the number of vehicles used for administrative purposes by 5,357 and 6,000, respectively.

The Air Force, as a result of surveys conducted at major U. S. continental installations, redistributed 4,730 vehicles which were required by units and installations activated during fiscal years '53 and '54 in accordance with the expansion program. The redistribution was made without the necessity of expending any appropriated funds for the purpose, the Defense Department said.

Air Force surveys reveal that net savings amounted to about $5,875,000 (the purchase price of 4,730 vehicles).

Secretary Pike stated that he believed that the implementation of these policies "will result in still further reductions in the number of vehicles used for administrative purposes within the Department of Defense, with substantial savings to the Government of costs for such transportation."

SC AGENCY HIGH SCORER

The Signal Corps Publications Agency at Ft. Monmouth, N. J. received a record rating of 92% by the Management Audit Team in its recent survey. The rating was the highest ever at Ft. Monmouth, also of a technical service activity in the Signal Corps and the best ever in the history of the Signal Corps since its founding in 1860.

In achieving this mark the inspection team from the office of the Chief Signal Officer in Washington covered the Agency's mission to funds control, work simplification, standard procedure, manpower control and cost consciousness. The Signal Corps Publications Agency writes the technical and field manuals for the Signal Corps.

Col. Sidney S. Davis is Chief of the Agency.

Industrial College Opens

The Industrial College of the Armed Forces opened its doors 17 Aug. to 135 selected students from the military and civilian ranks.

The Commandant of the Industrial College, RAdm Wesley McL. Hage, USN, gave a welcome address Friday morning. RAdm. E. B. Harp, Chief of the Chaplain Corps, USN, gave the invocation.

On 23 Aug. the College welcomes its first visiting lecturer for the year. Mr. Eliot Janeway, Consulting Economist, will give a lecture entitled "The American Scene Today." In the course of the year, approximately 130 professors, governmental leaders, industrialists, and high ranking military figures will speak on many subjects to the College.

UNITED STATES ARMY

Senate Approves New Rank For Army Gen.'s

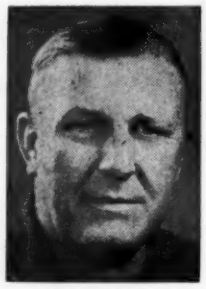

Lt. Gen. Dahlquist

Lt. Gen. John Ernest Dahlquist, USA, was confirmed this week by the Senate to be Chief of the Army Field Forces with four-star rank.

At the same time, the Senate also approved the appointment of three new Corps Commanders: Maj. Gen. Henry Irving Hodes, who will command the VII Corps; Maj. Gen. John Howell, who will command the I Corps; and Charles Edward Collier, who will command the V Corps. All three appointments carry three-star rank.

Commands Ingrandes Depot

Col. Chauncey E. Howland, QMC, has assumed command of Ingrandes Quartermaster Depot in Central France. Col. Howland is a graduate of Syracuse University, the Armored Forces School, and the Industrial College of the Armed Forces.

Prior to this tour, he was for the past three years chief of the Travelling Faculty, National Resources Conference, Industrial College of the Armed Forces.

Capt. Rudberg Info. Offr.

Capt. Jerome Rudberg has been named Information and Education Officer of Brooke Army Medical Center, Ft. Sam Houston, Tex., it has been announced by Maj. Gen. William E. Shambora, center commander.

Army Air Expert Heads Transportation School

Col. William Beehler Bunker has taken over as the Army's Transportation School's new Commandant at Ft. Eustis, Va. He succeeded Col. E. C. R. Lasher, who was transferred to Washington, and Col. William P. Tuggle, jr., who filled the office as Acting Commandant during the interim.

In December, 1951, Colonel Bunker was assigned to the Transportation Corps in charge of the growing Army Aviation program, where, as Chief of the Air Transport Service Division, Office of the Chief of Transportation, he was responsible for formulating the Army procurement, research and maintenance programs for the Army helicopter and fixed-wing aircraft.

He was designated Assistant Chief of Transportation (Army Aviation) 24 March 1954 and a permanent member of the Transportation Board in June.

The new School Commandant is Treasurer of the American Helicopter Society, a member of the American Society of Mechanical Engineers and of the Institute of Aeronautical Sciences. He is also an Associate Member of the American Society of Civil Engineers, and on the executive committee of the Association of the United States Army.

In his new post, Col. Bunker will have an opportunity to lend his extensive transportation experience, especially in the field of aviation, to the workings and progress of the School.

He is married to the former Miss Crystle Carr of Louisville, Ky., and has one son, Paul Delmont Bunker III.

ADC to Gen Fritzsche

1st Lt. George V. Chandler has assumed duties as aide de camp to Brig. Gen. Carl F. Fritzsche, assistant commandant of The Infantry School at Fort Benning.

A PROMINENT PSYCHOLOGIST QUOTES AN OLD SAYING:

"WELL-INSURED PEOPLE SEEM TO LIVE FOREVER..."

It's one way of saying that the feeling of security, of freedom from future want, can make a strong contribution to physical well-being. Buy peace-of-mind by monthly allotment? Yes! And what a low price to pay for this important link in your chain of protection.

HERE'S A QUICK RUN-DOWN ON THE BIG FEATURES OF GPM'S *Sixty Special* PLAN FOR OFFICERS

★ Provides lifetime coverage. No war clause. World-wide protection in war and peace.

★ Fully flexible to meet any changes in officer's personal or family situation. No medical re-examination.

★ Low cost preferred risk policy, guaranteed to pay up before normal retirement age. Special allotment rates.

★ $15,000 coverage for most officers, including pilots. (Up to $25,000 in some cases.)

Government Personnel Mutual Life Insurance Company
(An Old Line Legal Reserve Company)
505 E. Travis St. San Antonio 5, Texas

20 YEARS OF SERVICE

$100,000,000 INSURANCE IN FORCE

RECOMMENDED by Best's and all other recognized insurance rating authorities.

ADVISORY BOARD

BARNEY M. GILES Lt. Gen. USAF, Ret.
A. A. VANDEGRIFT Gen. USMC, Ret.
JACOB L. DEVERS Gen. USA, Ret.
LOUIS E. DENFELD Adm. USN, Ret.

GET ALL THE FACTS TODAY!

Without obligating me, please present me with full information and rates on your special coverage.
PLEASE PRINT PLAINLY
NAME .....
RANK ..... BIRTH DATE .....
ORGANIZATION .....
(Company, Squadron, Ship or Other Activity)
QUARTERS .....
(Barracks or Building No.) (Shift or Duty Section)
POST OR BASE .....
No Postage Required
FILL OUT —— DETACH —— DROP IN MAIL BOX

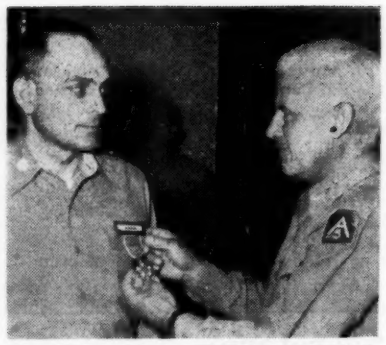

LT. COL. JOHN J. DUNN (left), inf., USA, receives the Legion of Merit for exceptionally meritorious service while interned by the Communist forces as a prisoner of war in North Korea from July 1950 to September 1953. Maj. Gen. Garrison H. Davidson, Commanding General of Ft. Leavenworth, Kans., makes the presentation.

Promotion List Standings

The following is a list of Junior Officers on each Promotion List of the Army as of 1 August.

Army

Col.—Robert M. Bacher, 051045, OrdCorps.
Lt. Col.—John W. Thames, 030768, Arty.
Maj.—Gustav H. Franke, jr., 052959, Arty.
Capt.—James C. Bales, 056989, TC.
First Lt.—Harvey D. Williams, 068175, Arty.
Second Lt.—Warren H. Anderson, 070161, Inf.

Judge Advocate General's Corps

Col.—Harold D. Shrader, 039677.
Lt. Col.—Charles J. Berkowitz, 039854.
Maj.—William G. Barry, 040452.
Capt.—Guy A. Hamlin, 063740.
First Lt.—Joseph N. Tenbet, jr., 070123.

Chaplains

Col.—Luther W. Evans, 019348.
Lt. Col.—John F. Gaertner, 022799.
Maj.—John A. Zwack, 031066.
Capt.—Paul E. Klett, 067588.
First Lt.—Ben S. Price, 070021.

Medical Corps

Col.—Angvald Vickoren, 019680.
Lt. Col.—William S. Smith, 030968.
Maj.—Donald G. Fahy, 061064.
Capt.—Vincent C. Sweeney, 067875.
First Lt.—James H. Ryan, 069552.

Dental Corps

Col.—Clarence T. Richardson, 029236.
Lt. Col.—Elbert LaF. Fenske, 022254.
Maj.—William D. Love, 039325.
Capt.—Cecil F. Clement, jr., 067800.
First Lt.—Walter L. Shepard, 069556.

Veterinary Corps

Col.—Robert A. Boyce, jr., 019329.
Lt. Col.—Stephen G. Asbill, 021471.
Maj.—Charles B. Frank, 031153.
Capt.—Glenn A. Washburn, 070551.
First Lt.—Stewart J. McConnell, 068383.

Medical Service Corps

Col.—Paul C. Borup, 018649.
Lt. Col.—Robert B. Lindberg, 043205.
Maj.—Conan H. Millstein, 049920.
Capt.—Robert D. Hart, 066009.
First Lt.—Wallace P. Murdoch, 069999.
Second Lt.—Edward F. Holman, 070380.

Army Nurse Corps

Lt. Col.—Mary M. Steppan, N113.
Maj.—Geneva H. Culpepper, N2121.
Capt.—Doris S. Frazier, N2348.
First Lt.—Ruth M. Ibbs, N2613.
Second Lt.—Marguerite L. Gipson, N2596.

Women's Medical Specialist Corps

Maj.—Kathryn Maurice, J38.
Capt.—Lottie V. Blanton, J57.
First Lt.—Mary K. Leath, M10130.
Second Lt.—Elizabeth A. Galt, M10149.

Women's Army Corps

Lt. Col.—Julia L. Regan, L35.
Maj.—Mildred M. Ferguson, L264.
Capt.—Fannie L. Davis, L200.
First Lt.—Mildred A. Regan, L453.
Second Lt.—Dorothy M. DeLozier, L455.

ARMY • NAVY • AIRFORCE
UNIFORMS
Complete Line of Accessories
NEW BLUE ARMY DRESS UNIFORMS
Write today for complete information and prices
Associated MILITARY STORES, INC.
3rd Floor
19 West Jackson Blvd., Chicago 4, Ill.
Since 1917

Army JA Conference

About one hundred Army judge advocates from major commands in the United States and overseas will convene at The Judge Advocate General's School, Charlottesville, Va., 20-24 Sept., to discuss current problems.

Maj. Gen. Eugene M. Caffey, The Judge Advocate General of the Army, will give the opening address.

GEN. DANIEL MAKES 65TH JUMP IN YEAR

Just one year to the day from his first parachute jump, Brig. Gen. Derrill M. Daniel made his sixty-fifth jump 5 Aug. to qualify as a Master Parachutist. He is Deputy Division Commander for Infantry, 82d Airborne Division, Ft. Bragg, N. C.

The Master Parachutist award represents one more top military award earned by the general. He ranks as one of the Army's most decorated soldiers with the Distinguished Service Cross, eight Silver Stars, four Bronze Stars, two Combat Infantryman's Badges and numerous Allied decorations and medals.

General Daniel makes most of his jumps with students of the Basic Airborne Course. By so doing he fulfills the keynote of airborne leadership by being at the place where his presence would lend the greatest weight to the success of the mission.

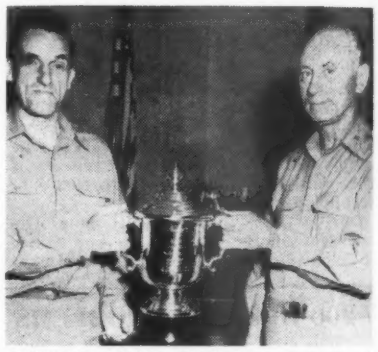

GORDON GRAY TROPHY, symbolic of the All-Army golf championship in the senior division, won by Lt. Col. Mannie L. Raley, (right) is presented to his commander at Ft. Monmouth, N. J., Brig. Gen. Victor A. Conrad. Colonel Raley won division crown with 3-2 eighteen hole match round triumph over Lt. Gen. George H. Decker, Comptroller of the Army, in recent play at Ft. Myer, Va.

PL 810 Retirements

The Army has placed the following named National Guard and Reserve Officers on the retired list upon their attainment of age 60 and completion of at least 20 years' creditable service as provided under PL 810, 80th Congress:

Miesegaes, Col J T NG
Clark, Col F. G. NG
Halstead, Col F G
Williams, Col C F
Johnson, Lt Col C A
Barron, Col W E
Garwood, Lt Col H W
Silverberg, Col E M
Bell, Capt Carl
Lockwood, Lt Col W E
Stoke, Lt Col H R
Carrico, Col F G
Springer, Lt Col A G
Peterson, Capt I R, NG
Vaughn, Col F H
Grouse, Lt Col W C
Pauley, Capt Peter
Little, Maj E R
Sparkman, Col T B, AUS
Anderson, Col W A, NG
Thomas, Lt Col E L
Cervone, 1st Lt I C, NG
Middleton, Capt A R
Millis, Col E L
Oliver, Lt Col A
Lange, Col A
Fox, Maj Henry H sr
Dinwiddie, Col C R
Small, Lt Col J H
Van Haaften, Lt Col E C
Johnston, Col J A
Hills, Col A S
Dudley, Col H E
Hampson, Maj E R, AUS
Vigneron, Lt Col E M
Ramsey, Capt H H
Cummings, Lt Col P M
Simpson, Lt Col J
Wachtell, Lt Col J B
Harris, Lt Col Cecil M
Calkin, Lt Col F A
Henry Col F C
Conn, Col R L
Markham, Lt Col J H
Braaten, Lt Col I T
Brown, Capt J H, NG
Vawter, Lt Col H G
Schluter, Lt Col J
Gore, Maj R C
Gilman, Lt Col J R
Moorman, Col F M
Armstrong, Col E S
Plummer, Maj H L
Grant, Capt J N, NG
Merrill, Col H B
Watson, Col H R
Fitkin, Col W W
Neville, Col J M
Leake, Lt Col H L

Request ROTC Medi-Care

A medical care plan for ROTC students of all Services has been submitted to Congress by the Defense Department.

The proposal calls for medical care and hospitalization for ROTC cadets and midshipmen who may be injured in military training. Present laws provide such care only for personnel who are injured while at a summer camp or on cruise.

Air Force Secretary Harold E. Talbott said the medical benefits would be set up under the Federal Employees Compensation Act.

The proposal will not be acted on before the next Congress.

PSYWAR DATA TO SCHOOLS

A total of 80 educational institutions, including many of the top schools of the nation, have been supplied instructional material on psychological warfare, according to Maj. P. L. Loomis, secretary of the Psychological Warfare School.

The material, prepared by the Psy-War School, is included in a general Army Training Program for Army ROTC students. During the 1954-55 school year of the participating schools, prospective officers will receive four hours of instruction on psychological warfare.

Motor Units Merged

The consolidation of the First Transportation Battalion and Transportation Motor Pool at Ft. Benning, Ga., has resulted in a $10,477 monthly savings.

The merger centralized control of all administrative vehicles except those of the 27th Car Company. After the consolidation, two of the five sub-pools and one of the three maintenance shops were closed, resulting in the elimination of 129 vehicles and 132 personnel spaces. In addition, approximately $2,000 was saved in tools and equipment which was declared surplus and turned into supply channels.

don't wait!

do it now!

You've been meaning to send in your application to the Armed Forces Medical Aid Association for a long time now. When you wait, you're taking a chance with hospital bills.

Make sure your wife and children are covered in case of sickness and confinement in a civilian hospital. Remember: when it happens, it's too late.

Fill out your application and send in your initial dues before the day is over. If you don't have an application form or if you haven't yet gotten full information, send a postcard with your address to:

ARMED FORCES MEDICAL AID ASSOCIATION
Dept. D
403 West Nueva Street
San Antonio 7, Texas

Flight Training for ROTC Students

(*Continued from First Page*)

training will get about 40 hours in the air in Cub-type craft. They also will receive basic ground training.

Army ROTC participants in the program will go eventually into the Army's artillery observer corps.

Navy ROTC students were not included in the plan because the Navy feels no immediate need for such a program. Legislation already on the books would permit the Navy to give NROTC students flight training should the need arise.

Acting as Defense Department spokesman for the plan, Secretary Talbott pointed up the desirable features of the program in a letter to the Senate and House Armed Services Committees. He said:

"Flight instruction within the ROTC programs is . . . expected to provide a much needed incentive for development and stimulation of interest among cadets during the impressionable institutional phase. Such an incentive is essential to assist in obtaining the greatest possible number of well-qualified cadets from these programs for further pilot training in AF schools.

"Management, operation and maintenance of modern aircraft, weapons and equipment require that the best qualified individuals available are obtained to fulfill military pilot training requirements.

"The flight instruction contemplated will not only provide a means prior to graduation from the ROTC for determining the qualifications and adaptability of cadets for additional flying training but will provide a positive means of insuring that only the most qualified students are commissioned, thereby reducing attrition during subsequent Air Force pilot training with a consequent savings of money and manpower."

You'll get special attention from Journal advertisers—they cater to Service personnel.

Regardless of ORDERS ... with USAA, you're covered almost anywhere in the world

Wherever the Armed Services of the USA may go . . there, too, you're most likely to find also the USAA.

Because, for 32 years now, the USA and the USAA have been doing business—insurance business—together—in many climes, across many seas, and in many countries. There's a reason, too.

USAA—United Services Automobile Association gives officers of this nation's Armed Services the kind of protection they need—around the globe—at low-cost, non-profit rates.

Because all funds are pooled for mutual protection, USAA can offer insurance at lowest possible cost, with large savings realized in generous annual dividends. (During 1953, 180,000 officers insured by USAA shared in dividends of $4,300,000.)

Covered by USAA's low-cost insurance are the automobiles, household goods and personal effects of Commissioned and Warrant Officers on duty in the following service areas:

- The United States of America, its Possessions and Territories,
- Canada, Cuba, the Canal Zone,
- Japan and the Philippines, certain U.S. military bases in the Pacific,
- Western Continental Europe.

As the oldest automobile insurance company exclusively serving active and retired, Commissioned and Warrant Officers in the Armed Services, USAA has enjoyed amazing growth since its founding in 1922.

USAA is under the constant management and direction of both active and retired officers. Thus, officers' insurance problems are thoroughly understood by the USAA.

You'll like USAA's prompt action on claims, too. Quick adjustments are assured wherever you are protected by a USAA policy. USAA claims service offices have been set up in many overseas areas.

If you are not already insured with the USAA, act at once. Write for additional information on how the USAA can serve you . . . and save you money. Fill in coupon and mail it today.

Our new home now under construction Ready late 1955

United Services AUTOMOBILE ASSOCIATION

E 4 1400 E. Grayson Street • San Antonio 8, Texas

☐ Send information on Insurance covering household effects. ☐ Send information on automobile insurance based on following data:

Car Year	Make	Model	Body Type	Pass. Cap.	Serial Number	Motor No.	No. Cyls.

Factory Price	Cost	Purchase Date	New/Used	Current Car License Year	State	Name in which car legally registered

Is the automobile customarily used in the occupational duties of any person except in going to and from the principal place of occupation?_____
Is the automobile customarily used in driving to or from work?_____
If the automobile is customarily used in driving to or from work, how many road miles is the car driven one way?_____

How many operators under age 25?_____
Age of each:_____
Are any of the operators under 25 owners or principal operators of the automobile?_____

If any of the operators under 25 are owners, or principal operators, of the automobile,
(a) are all such operators married?_____
(b) do all such operators have legal custody of a child resident in the household?_____

Name & Rank_____
Military Address_____
If car not at above address, give location of car_____

U. S. NAVY & MARINE CORPS

Navy Boards Meet To Pick Capts. & Cdrs.

The Navy this week announced the membership of a selection board to name Line commanders for promotion to captain.

The board, which convened 10 Aug., is expected to report in about two weeks. Those being considered are Regular and Reserve commanders on active duty whose date of rank is 1 July 1950, or earlier.

Another board convened on 17 Aug. to pick Line lieutenant commanders of the Regular Navy and Naval Reserve, with dates of rank of 1 July 1951, for advancement to commander.

Women Line officers of the Regular Navy are being considered for promotion to commander by a board which also convened on 17 Aug.

RAdm. W. G. Switzer, USN, is president of the boards.

Other members are: RAdms. R. T. Cowdrey, J. B. Pearson, T. B. Williamson, L. McKee, S. B. Spangler, J. N. Wenger, N. K. Dietrich, F. Moosbrugger, D. Harris, A. M. Morgan, R. S. Hatcher, R. R. McNulty, J. M. Taylor, E. T. Layton, C. H. Duerfeldt, L. H. Frost; Cdr. D. B. Bell, Recorder, and LCdr. N. E. Aubrey, Assistant Recorder.

13 "Rockoon" Tests Completed By Navy

A northern latitude "Skyhook" expedition, during which 13 combined rocket-balloon flights were launched from a Navy icebreaker, has been concluded.

High altitude observations were made to rediscover a large number of low energy particles detected during earlier experiments. Further evidence of these particles was obtained during the recently completed series. Identification of their nature and origin has not yet been made.

The rocket-balloon combination, named "Rockoon," makes use of a 68-foot diameter "Skyhook" balloon and a Deacon meterological rocket. The balloon, after lifting the rocket to approximately 70,000 feet, is released and the rocket shoots to about 350,000 feet. Instruments carried by the rocket transmit data to scientists aboard the ship.

Under the joint sponsorship of the Office of Naval Research and the Atomic Energy Commission, the experiments were conducted aboard the *USS Atka* in the North Atlantic from 15 to 28 July.

The Navy Bureau of Aeronautics, Bureau of Ordnance, and the MSTS also participated in the recent experiments. Cdr. John W. Sparkman, jr., USN, Office of Naval Research, was in charge.

MAGAZINE SUBSCRIPTIONS AT LOWEST PRICES!

Order Now!

Here are top notch magazines at savings of 20% to 50% under the single copy prices. BEAUTIFUL GIFT CARDS SENT FREE!

MAGAZINE	1 yr.	2 yr.	3 yr.
American Home	$3.00	$5.00	$6.00
American Magazine	3.50	5.50	7.50
Better Homes & Gardens	3.00	5.00	7.00
Collier's Weekly	3.50	6.00	8.00
Coronet	2.50*	5.00	7.00
Esquire	5.00	10.00	12.00
Holiday (10 mos.)	3.00		
House and Garden	5.00	7.50	10.00
Ladies Home Journal	3.00*	6.00	8.50
Life	5.50*	9.50*	14.50
Look	3.00*	6.00	8.00
Newsweek	4.50*	8.00*	10.00*
Parents' Magazine	3.00	5.00	7.00
Reader's Digest	3.00	5.00	7.00
Sat. Eve. Post	4.75*	10.00	14.00
Sports Illustrated (Charter Rate)	6.00		
Time	4.75*		10.00*
Vogue	7.50	12.00	17.00
Woman's Home Comp.	3.50	6.00	8.00

*Special Military Rate for Members of our Armed Forces.

Write for COMPLETE CATALOG

SHEPARD W. DAVIS INC.

SUBSCRIPTION SERVICE

DAVIS BLDG. STATEN ISLAND 4, N. Y.

Guaranteed Service Since 1929

Battle Efficiency Plaques

Outstanding performance in ship exercises and other naval skills has brought rewards to 11 ships of the Atlantic Fleet Amphibious Force. The 11 ships, selected from more than 100 ships and craft of the force for overall efficiency, were awarded type commander's Battle Efficiency Plaques.

Winners of the coveted "E's," presented annually at the end of the fiscal year to those ships judged tops in their respective class are: the attack transports Rockwall, Rockbridge, Latimer and Randall; the attack cargo ship Muliphen; the amphibious command ship Adirondack; the Landing Ship Tanks 1153 and 1154; the Landing Ship Medium Rocket 520; the amphibious repair ship Krishna, and the high speed transport Bowers.

VAdm. F. G. Fahrion, USN, Commander Amphibious Force, has presented "E" Awards to the Muliphen, Rockwall, and LST 1153 and Krishna. Presentations to the other winners will be made as they return from operations.

Appoint Staff Corps Flags

The President has nominated the following-named officers of the Staff Corps of the Navy for temporary promotion to the grade of rear admiral:

Medical Corps

Bradley, Bruce E — Norman, Irwin L V

Supply Corps

Knickerbocker, Wm L — Boundy, James W
Becknell, Thos L, jr

Civil Engineer Corps

Sihler, William — Meade, Robert H

Dental Corps

Taylor, Ralph W

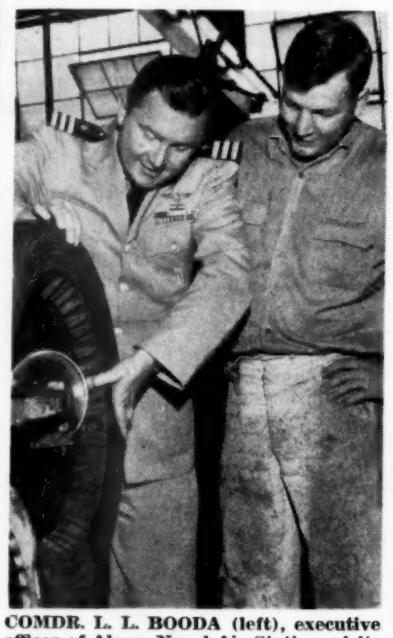

COMDR. L. L. BOODA (left), executive officer of Akron Naval Air Station, visits the Seiberling Rubber Company plant, to see at first hand the building of a tire. With him is "week-end warrior" Lt. Jim Hollinger, regular operator of the machine. Both were carrier pilots in the Pacific during WW II. Commander Booda's 14-year Navy career includes duty on a heavy cruiser, with the RAF in England and as technical advisor for Navy films. Lieutenant Hollinger has 12 years of active and reserve service. He is attached to VF 652 at NAS Akron.

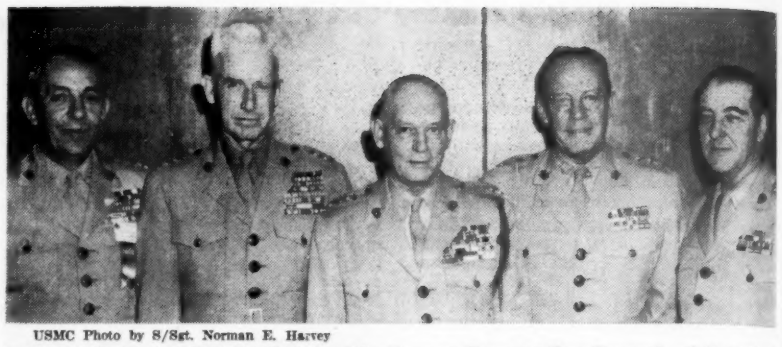

USMC Photo by S/Sgt. Norman E. Harvey

FIRST MARINE DIVISION LEADERS—Former Commanding Generals of the First Marine Division during the fighting in Korea get together at the First Marine Division Reunion in New York City. Left to right: Maj. Gen. Edwin A. Pollock, Commanding General, Marine Corps Recruit Depot, Parris Island, S. C.; Lt. Gen. Oliver P. Smith, Commanding General, Fleet Marine Force, Atlantic; General Lemuel C. Shepherd, jr., Commandant of the Marine Corps, who as Commanding General, Fleet Marine Force, Pacific, during the Korean fighting, had the First Marine Division as part of his command; Lt. Gen. Randolph McC. Pate, Assistant Commandant of the Marine Corps, and Lt. Gen. Gerald C. Thomas, Commanding General, Marine Corps Schools, Quantico, Va.

Lt. Gen. Pepper Takes Command of FMFPac

Lt. Gen. Robert H. Pepper, the Marine Corps exponent of artillery in amphibious operations, is the new commanding general, Fleet Marine Force, Pacific, at Pearl Harbor, T. H.

Lt. Gen. Pepper

General Pepper came to Pearl Harbor after commanding two Marine Corps divisions in the Far East and making an inspection of Marine Corps security forces through the western Pacific.

He was decorated at Seoul with the Korean Letter of Commendation Medal for his leadership of the 1st Marine Division and aid in reconstruction work since May. He also was decorated with the Army Letter of Commendation by General John E. Hull, Far East Commander, at Tokyo.

General Pepper earlier had commanded the 3d Marine Division, which he took to Japan in Aug. 1953.

After paying his official call on Admiral Felix B. Stump, Commander in Chief, U. S. Pacific Fleet, General Pepper received his 15-gun salute and honors at the Marine Barracks parade ground. He shook hands with each of his staff officers and senior Marines from all commands on Oahu. Then he said he was glad to be in Hawaii and serving with them, and would leave the command "in the capable hands of my deputy commander, Maj. Gen. Vernon E. Megee" for 30 days while he returned to the mainland.

General Pepper is anxious to see his wife, Mildred and daughter, Patricia at Oceanside, Calif., and his other daughter, Katherine, wife of Marine jet pilot, 1st Lt. Jerry Mitchell, at Laguna Beach, Cal. He hopes to bring one or both daughters back with him and Mrs. Pepper when they return about 6 Sept.

Fleet Marine Force also got a new Chief of Staff and new assistant chiefs of staff G-2, G-3, and G-4.

Col. Russell Lloyd, former assistant chief of staff G-3 for operations and training, relieved Brig. Gen. F. M. McAlister who has been chief of staff for the past 15 months. General and Mrs. McAlister will leave 24 Aug. for Washington, D. C., when he becomes assistant chief of staff, G-4 at Marine Corps Headquarters.

Lt. Col. O. H. Ramlo, who has been assistant G-2, will succeed Col. Ed J. Dillon as assistant chief of staff G-2. Colonel Dillon will depart 24 Aug. for Troop Training Unit, Pacific, at Coronado, Calif.

Replacing Colonel Lloyd in the G-3 section is Col. A. D. Gould, who will serve until the arrival about 6 Sept. of Col. John C. Miller, late of the 3d Marine Division in Japan.

The new assistant chief of staff G-4 for logistics is Col. Hoyt McMillan, recently arrived from the staff of the Naval War College, Newport, R. I. With him, in residence at 47 Betio pl., Makalapa, are his wife Sara and their sons, Michael and Marshall.

Assisting Colonel Lloyd as deputy chief of staff is Col. L. S. Moore.

1st Marine Div. Assn. Awards Scholarship

Maj. Gen. Edwin A. Pollack, USMC, has announced that the first scholarship award from the First Marine Division Association Scholarship Fund was received by the widow of Platoon Sergeant Oliver Rice.

Mrs. Rice will attend Texas University.

During the business meeting of the Association, held in New York City on 7 Aug., Col. J. Wallace Scott, USMCR, was elected Association President to succeed General Pollack.

Other officers elected were: First Vice President, Brig. Gen. Homer L. Litzenberg; Second Vice President, Mr. Louis Weiner; Third Vice President, John A. Gallagher; Fourth Vice President, Col. James F. Donoghue, USMCR; Secretary, Col. James F. Keating, USMC; Treasurer, Lt. Col. David R. Griffin, USMC; Legal Officer, Maj. Ralph E. Marson, USMCR; Sergeant-at-Arms, Raymond Mellon; and Chaplain, Cdr. Daniel F. Meehan, USN.

The Association also decided to join with three other Marine Division Associations in a Joint Reunion next year in Washington, D. C., 24-26 June.

Col. Croft Commands MCAS, Cherry Point

Col. Frank C. Croft, USMC, who was recently named for one-star rank, has assumed command of MCAS, Cherry Pt., N. C.

He replaced Col. J. S. Holmberg, USMC, Acting Commander of the Station since 31 July, who will join the staff of Maj. Gen. Clayton C. Jerome, Commanding General, Aircraft, FMF, Atlantic.

Colonel Croft's vacant position as Chief of Staff of the Second MAW will be filled by Col. G. S. Bowman, jr., USMC, a recent graduate of the National War College, Washington, D. C.

A 1928 graduate of the U. S. Naval Academy, Colonel Croft has served in Nicaragua and in the Pacific. Before his arrival at Cherry Pt. last October, he served in Italy as Plans and Operations Officer of the staff of the Allied Air Forces in Southern Europe.

Colonel Bowman was Acting Commander of Marine Aircraft Group-12 during the Korean War.

LIVE near ANNAPOLIS, MARYLAND at

Hillsmere Shores

Where the Chesapeake Bay and South River Meet

The last of Maryland's waterfront show places. An established community which features close-to-town living and year round recreational facilities. Boating, Bathing, Fishing, Sandy beaches for swimming and 3 large community piers. Large homesites from $650 on terms.

Smith Bros. Organization

DEVELOPERS

Hillsmere Estates Owners

Drive Out Bay Ridge Road To Property

Report On Congress

(Continued from First Page)

duce the number of multiple-member courts, among other changes.

One proposal with Service-wide interest is the plan being drawn up to establish a relocation allowance. Recommended by the Womble Committee, this allowance would go to personnel following change of station to take care of expenses of the move which are not otherwise provided for in law.

The dependents' medical care bill, delayed in the Congress by the opposition of the American Medical Association, is expected to be re-introduced shortly after the new Congress convenes.

Similar concern also has been expressed about military pay.

The failure of the 83d Congress to take up military pay was ameliorated somewhat by a number of other measures which it passed providing fringe benefits for Service personnel.

A severe blow to morale was dealt by the present Congress by discrimination in the field of income tax deductions against retired Service personnel. This may be corrected, however, through action now shaping up (see story on page 1).

On the credit side of the picture for the 83d Congress (see article by Representative Short, page 1) are six major laws and numerous other acts expected to bolster Service efforts to attract and retain qualified career personnel.

These include three strictly personnel measures; one for officers, one for warrant officers and one for enlisted men and women.

For Officers: The Officer Grade Limitations Act (Public Law 349) established for the first time legal ceilings on the number of officers who may serve in top ranks (major and up) in all four Services, thus taking away the excuse for morale-shattering Appropriations riders. The Act also restored some previously lost retirement privileges.

For Warrant Officers: The Warrant Officer Act (P.L. 379) revised laws relating to WOs of all the Armed Forces and established a uniform promotion system for Regular warrant officers. Under its terms WOs, for the first time, become eligible for promotion after stated periods of service.

For Enlisted Personnel: The Re-Up Bonus Act (P. L. 506) provided a new system for computing re-enlistment bonuses and increased the payments. Average payments under the new law are more than double the amounts paid previously. The new system also permits men who show the greatest promise to reap the greatest reward. The Act is expected to boost re-up rates in all Services.

Other morale-boosters included the establishment of a home-loan plan for active duty military personnel (the National Housing Act, P. L. 560), removal of restrictions on proficiency flying and off-duty study, increased allowances for the shipment of household effects, and benefits for personnel taken prisoner during the Korean War.

The list of major legislation enacted by the 83d Congress also includes the laws which created a United States Air Force Academy (P. L. 325) and two additional assistant secretaries each for the Army, Navy and Air Force (P. L. 562).

Benefits accruing individually to the Services went, for the most part, to the Army and Navy. Fewer Air Force proposals were submitted than for the other two military departments.

For the Army, bills were enacted to authorize:

(1) The same percentage of full colonels in the Medical Service Corps as in other Corps of the Army (P. L. 313).

(2) Integration of the JAGC promotion list with the Army list.

(3) Equal treatment for members of the Veterinary Corps (P. L. 459).

For the Navy, measures were enacted which authorize:

(1) Affirmation of temporary promotions made during the Korean War (P. L. 407).

(2) Extended integration authority for both the Navy and Marine Corps (P. L. 549).

(3) Creation of a Medical Service Corps Chief in the rank of captain.

(4) Increased promotion opportunities for Navy Nurses (contained in the Limitations Act, P. L. 349).

Service Retired Tax

(Continued from First Page)

sonnel "want no special privileges. All they ask is that they not be discriminated against because they have chosen a career of service to their country."

He proposed that the Senate "amend the new tax bill so that these men and women will enjoy the same liberalization of income tax deductions on retirement pay as other American citizens."

The discriminatory provision, he said, may have been "an oversight on the part of Congress. If it was, let us admit the mistake and amend the law."

GUIDE WORDS FOR TODAY—

"I believe that we should battle the principles of communism and socialism and convince the world that its true happiness lies in the establishment of a system of liberty; that communism and socialism are the very antithesis of liberalism, and that only a nation conceived in liberty can hope to bring real happiness to its people or the world."

ROBERT A. TAFT

Some of America's greatest statesmen have received their full measure of popular respect only after the heat of debate had ended — and have had their greatest influence on the country only after their death.

Such a man was Robert A. Taft. Devoted to his country, dedicated to its historic ideals, selfless and sincere in his statesmanship, he wanted to be President — but he insisted on being right.

Many of today's self-styled "liberals" were never able to comprehend the true liberalism of Senator Taft . . . the knowledge that happiness cannot be dispensed by governments, but arises naturally in people whose freedom is secure.

PRESIDENT

DUTY HONOR COUNTRY — LABOR BUSINESS GOVERNMENT

The Gray Manufacturing Company, Hartford 1, Connecticut
Makers of Audograph and PhonAudograph Electronic Soundwriters

AND GRAY RESEARCH AND DEVELOPMENT CO., INC., Specialists in Vidio, Audio, Sub-Audio Electronic Mechanisms

Now You Can

Save By Mail

3% current dividend

EACH ACCOUNT INSURED UP TO $10,000

by agency of Federal Government

Savings accounts in any amount in U.S. and foreign countries *opened and serviced by mail.*

A convenient and safe way to save. Special envelopes already addressed to our Savings Teller and containing both deposit and withdrawal slip sent to you after each transaction. Particular attention given to accounts of Armed Forces personnel.

If desired, pass-book held in our vault for safe keeping. Audit of each account, neither single or joint (husband and wife), promptly furnished whenever requested.

Write SERVICE dept. today for details and financial statement.

"ASSETS OVER $20,000,000"

STANDARD FEDERAL
SAVINGS & LOAN ASSOCIATION
48 Broad St., N.W. Atlanta, Ga.

U. S. AIR FORCE

BRIG. GEN. ROBERT E. CONDON, Deputy Commander for Reserve Affairs, Continental Air Command, and Col. James T. Quirk, Commander of the Air Reserve Records Center, discussing the schedule for the Reserve Officer Promotion Board now meeting at the Center. General Condon heads a group of Senior Air Force Officers meeting to review the records of 450 Reserve Lieutenant Colonels, from all parts of the world being considered for promotion to full Colonel. All officers being considered for promotion are reservists in civil life.

3 Generals See Class Of 9 Air-Meds Graduated

Three general officers were scheduled to turn out to see a class of nine officers graduated from the advanced course at the School of Aviation Medicine at Randolph AFB, Tex., on 19 Aug.

Lt. Gen. Laurence S. Kuter, commander of the Air University, was to fly down from Maxwell AFB, Ala. Maj. Gen. Malcolm C. Grow, USAF-Ret., was to come from Hollywood where he is a technical adviser on a forthcoming movie. The third general is Brig. Gen. Edward J. Kendricks, commandant of the School of Aviation Medicine.

Only one such class, of approximately the same size, is graduated each year. The nine graduated this week were:

Majors George R. Anderson, David H. Beyer, Richard M. Fenno, John P. McCann, Robert K. Quinnell, and Raymond A. Yerg, and Captains Henry C. Moritz, jr., Walter H. Smartt, and Charles W. Westerbeck.

AF GERMAN LESSONS

A 30-hour course in German is now required of Air Force personnel in Germany.

Stephen P. Butler, educational advisor for the Wiesbaden Area Command, said the first mandatory class for "key" USAFE personnel graduated 150 students last month. A second class with over 300 enrollment is now in session.

Five C-131As to Travis

The 1733d Air Transport Squadron (AE) at Travis AFB, Calif., has received the first five Convair C-131A "Samaritans" which will be assigned to it. The aircraft will be used to transport patients.

At present, only two pilots assigned to the 1733d are qualified as rated pilots of the Samaritan. They are Capt. Donald E. Taylor and Lt. Joseph L. Alford. However, other qualified pilots will be returning soon from the pilot's transition school at Brooks AFB, Tex. Meanwhile, mechanics assigned to the air evacuation units in this country are undergoing specalized training in C-131A maintenance at Shepherd AFB, Tex., and on-the-job training at Brooks.

Air Condition NCO Mess

Hundred-ton air conditioning units have been installed at the NCO Open Mess at Langley AFB, Va. The equipment, which cost $42,259,000, consists of two 50-ton units which circulate cool air throughout the club.

Special Automobile Financing Service and Loans

TO

COMMISSIONED OFFICERS

AND NON-COMS OF FIRST 2 GRADES . . .

WHEREVER LOCATED

GOING OVERSEAS?

We offer dependable, world-wide auto financing, regardless of where you are stationed. We may also help if your present loan requires REFINANCING before taking car overseas.

WORLD WIDE SERVICE

Federal Services Finance Corp.
AND AFFILIATES
Washington 6, D. C.

FOR OVER 20 YEARS

For Information Contact "Dept. A" of Office Nearest You . . .

Alexandria, Va., 113 No. St. Aanph St.
Augusta, Ga., Marion Bldg., 789 Broad St.
Columbus, Ga., 3257 Victory Drive
Honolulu, T. H., 1410 Kapiolani Blvd.
Louisville, Ky., 604 S. 4th St.
Panama City, R. P., Ave. Naelonal #20
Warrington, Fla., 31 Navy Blvd.
San Francisco, Calif., 1407 Bush St.
San Antonio, Tex., 3603 Broadway
San Diego, Calif., 1348—3rd Ave.

INVEST IN
ATOMIC SCIENCE
through A MUTUAL FUND

Atomic Development Mutual Fund, Inc. is designed to provide a managed investment in a variety of companies participating in activities resulting from Atomic Science.

GET THE FACTS AND FREE PROSPECTUS

COLONEL JOHN PATRICK CREHAN
2538 NW 19th Street
Oklahoma City 7, Okla.

Specializing In Investment Service To Service Personnel

NAME .....

ADDRESS .....

RECEIVING THE P. T. CULLEN TROPHY which they have just been awarded for being the wing with the highest combined score in photo and navigation are left to right: Lt. Col. L. P. Marchese and Lt. Col. D. G. Curry, aircraft commanders from the 28th Wing stationed at Ellsworth, South Dakota. Col. Ariel Nielson (third from left), commander of the 28th Wing, and Maj. Gen. Francis H. Griswold, Vice-Commander of the Strategic Air Command, extend their congratulation.

28th Strat. Rec. Wing Wins P.T. Cullen Trophy in Recon-Navigation Contest

The third annual Strategic Air Command Reconnaissance and Navigation Competition ended officially at noon 15 Aug. following presentation at Fairchild AFB, Wash., by Maj. Gen. Francis H. Griswold, SAC Vice-Commander, of the P. T. Cullen Trophy, emblematic of top honors in the meet, to the 28th Strategic Reconnaissance Wing from Ellsworth AFB, South Dakota.

The Cullen award, given to the wing with the highest combined score in photo and navigation, is a rotating trophy and the winner will be permitted to retain it for one year.

To open the award-giving ceremonies, Brig. Gen. James V. Edmundson, Commander of the 57th Air Division at Fairchild AFB, expressed his pleasure to "hosting the competition." Edmundson complimented the "conduct of the crews and the wonderful work of the maintenance personnel as outstanding."

"Tops In SAC"

General Edmundson then introduced Maj. Gen. Robert H. Terrill, Deputy Commander of 15th AF who complimented the men on the fine competition. General Terrill said, "I have been watching the competition closely and have been consistently amazed at the scores. The very selection of you to be here means you are the 'Tops in SAC'."

Maj. Gen. Francis H. Griswold, Vice-Commander of SAC, was introduced by Terrill. General Griswold greeted the assembled crews and said, "I am new in SAC and it is a pleasure to be here. At one time I was a bit skeptical at the things I heard about SAC. Now that I am in SAC, I am no longer skeptical. . . . I know the things I heard were true. . . . that SAC can truly be credited with keeping peace in the world."

The award ceremony climaxed a week of furious activity by twelve crack crews selected from six reconnaissance wings in SAC's three numbered Air Forces, the 2d, the 8th, and the 15th. During the busy week, crews manning huge RB-36 type aircraft and fast, all-jet RB-47s competed against each other in two missions flown to a number of "target" sites located the length of the west coast and as far inland as Phoenix, Ariz. Each crew was required to solve a number of problems in navigation, accomplish photo, electronic and weather reconnaissance, and simulate several radar and visual bomb runs.

The purpose of the annual competition, as stated by General Curtis E. LeMay, SAC Commander, is "To determine the relative capabilities of reconnaissance crews and wings and to continue the competitive spirit developed within the Strategic Air Command."

Win Big Trophy

The two crews which made off with the P. T. Cullen award for the 28th Wing were commanded by Lt. Col. L. P. Marchese and Lt. Col. D. C. Curry. Both officers and their crews are stationed at Ellsworth AFB, S. Dak.

A scant five points behind in the race for the big trophy was the 99th Reconnaissance Wing represented by crews commanded by Lt. Col. Norman H. Skjersaa, and Maj. Earle H. Ambrose. The 99th Wing operates from Fairchild AFB, Wash., near Spokane.

Top laurels as the best wing in the heavy bomber class were taken by the 22-man RB-36 crews under Maj. Thomas L. Huddleston and Maj. Ray M. Griffith, both representing the Fifth Strategic Reconnaissance Wing at Travis AFB, Calif. Huddleston's crew, scoring 1,265 out of an optimum 2,960 for the highest wing score. Marchese and Curry put the 28th in the second best wing position, and Marchese placed third among the best crews.

Best RB-47 Crews

The award for the best RB-47 Wing was won for the 91st from Lockbourne AFB, Ohio, by Capt. Joseph R. Fetsko and Maj. Jack G. Emerson, based on combined scores in photo-reconnaissance and navigation phases. Second place went to the 26th, also from Lockbourne and the only other medium Wing participating. Best RB-47 crews were Capt. Fetsko, first, and Major Emerson, second.

The Richard E. Ellsworth award went

(*Continued on Next Page*)

Bomb "World Series" Opens For SAC Crews

Picked B-36, B-47, and B-50 crews from bomb wings located throughout the United States will compete in the Strategic Air Command's sixth annual Bombing and Navigation Competition, starting 23 Aug, at Barksdale AFB, La., and Walker AFB, N. M.

This is the second phase of SAC's annual crew contests. The first, the Command's annual Reconnaissance and Navigation Competition, took place earlier this month at Fairchild AFB, Wash.

The week-long Bombing and Navigation Competition—dubbed "The World Series of Bombing"—is designed to promote competitive spirit among SAC crews and to determine their relative capability to find and bomb selected targets.

Every SAC bombardment wing is entering two crews in the competition. The all-jet B-47 medium bombers will stage their missions from Barksdale AFB at Shreveport, La., while the B-36 heavy bombers and the B-50 medium bombers will fly from Walker AFB, Roswell, N. M.

Recon. Navigation Contest

(Continued from Preceding Page)

to the red-hot 28th Wing for amassing the highest photo phase score. Here again, Lt. Colonels Curry and Marchese collaborated to take first place for their wing. Eleven points back in second spot was the 5th Wing from Travis AFB with Majors Griffith and Huddleston combining their talents as runners-up.

The fighting 99th dumped the 28th, however, in the competition for the Wing Navigation Trophy. Maj. Arthur Dalp Reitz, First Navigator on the crew of Major Ambrose, stunned and delighted the crowd when he posted a perfect 100 on the celestial navigation leg of the second mission. Major Reitz's century, combined with an 87 from Colonel Skjersaa's navigator, Maj. Cyrus Johnson, was good enough to cinch first place in the navigation phase. The 28th's Curry and Marchese skidded to second place, seven and one-half points behind.

Karl Polifka Award

The run for the highly-regarded Karl (Pop) Polifka award was extremely close with a paltry two points separating the first and second place winners. The Polifka trophy was presented to the organization with the crew having the highest score in the combined crew photo and navigation phase and for the second time in the meet, the 99th Wing shaded the 28th in a photo finish. First place was won by Major Ambrose, second by Lt. Col. Marchese.

First and second place winners in other events were: Crew photo reconnaissance for the Merle E. Parks Award—Lt. Col. Marchese and 28th Wing, first; Major Ambrose and 99th Wing, second.

Crew navigation—Major Ambrose and 99th Wing, first; Major Griffith and 5th Wing, second.

Troop Carrier Wings Compete at Sewart AFB

The first U. S.-wide air delivery competition—contests in precision paradropping—will be staged by the Eighteenth Air Force at Sewart AFB, Tenn., on 24, 25 and 26 Aug., Maj. Gen. Robert W. Douglass, jr., Eighteenth Air Force Commander, has announced.

Outstanding lead crews of all continental-based troop carrier wings in the United States Air Force will participate. It is scheduled to become an annual event.

Competition in the championship air delivery matches will be in two divisions, heavy for the four-engined C-124 groups and medium for the C-119 groups. An award will be presented the winning wing in each division. Crew members of the winning lead crews will receive individual awards.

Host for the troop carrier roadeo will be the 314th Troop Carrier Wing, commanded by Col. Marvin L. McNickle.

Judged "Best Air Policeman"

S/Sgt. James L. Moorehead, representing the 315th Air Division, won top honors from a field of 60 contestants in the second annual Far East Air Forces Air Police Stake Tournament held at the Far East Air Logistic Force's Shows Air Installation near Tokyo.

By winning the competition, Sergeant Moorehead was judged the outstanding air policeman in FEAF.

The tournament, consisting of individual participation in all phases of air police operations, was viewed by Maj. Gen. Paul E. Ruestow, Maj. Gen. Joseph F. Carroll and Brig. Gen. William L. Fagg. General Ruestow is commander of the Far East Air Logistic Force which played host to the tournament. General Carroll is USAF deputy inspector general for security and director of special investigations, while General Fagg is USAF air provost marshal.

You'll get special attention from Journal advertisers—they cater to Service personnel.

BROWN, MADEIRA & CO.
Members Nat'l. Assoc. of Sec. Dealers
Specializing in Mutual Investment Funds
One Wall Street, New York 5, N. Y.

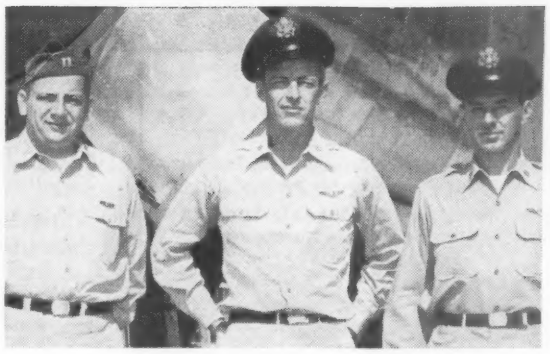

TOP RB-47 CREW. The three-man team of the 324th Strat. Rec. Sq., Lockbourne AFB, which came out with the highest combined score in SAC's competiiton. L. to R.: Capt. Joseph R. Fetsko, aircraft commander, Capt. John E. Earnest, co-pilot, and Capt. Henry F. Scheer, photo navigator.

Maj. Yeager to Europe

Maj. Charles E. "Chuck" Yeager, test pilot at the Air Force Flight Test Center, Calif., will be assigned to the 12th Air Force Headquarters in Germany effective 3 Oct.

The fist pilot to fly through the sonic barrier, Major Yeager set another world's speed record last December when he flew a Bell X-1A in excess of Mach 2.5.

Last June, Major Yeager was awarded the Distinguished Service Medal by Air Force Assistant Secretary Roger Lewis, in recognition of his contribution to science.

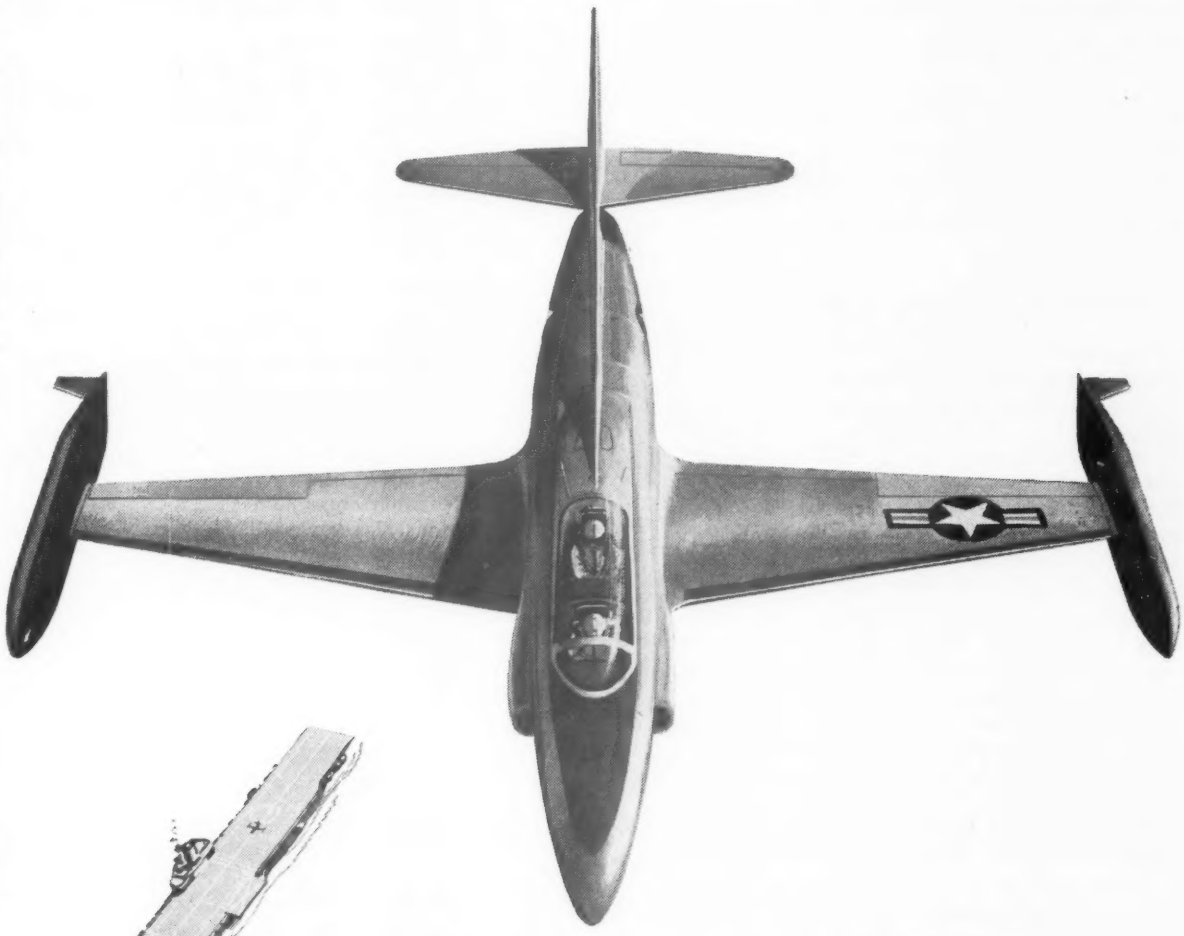

LOCKHEED SOLVES JET PROBLEMS IN SCIENCE OF FLIGHT TRAINING

Presenting Lockheed's Improved Navy and Air Force Jet Trainer

Here is a new jet trainer designed for *any* phase of jet flight instruction.

It gives maximum training potential, even down into lower phases of training now requiring propeller-driven planes.

Lockheed has engineered into this trainer aircraft a wide variety of new safety features, including stall slats and an elevated tail with greatly increased surfaces. It is beyond a doubt *the safest jet airplane ever built!*

For easier training of even better jet pilots, this airplane has:—an unrestricted canopy . . . a wrap-around single windshield . . . rearranged and redesigned seats, including a telescoped ejection seat . . . and a greatly simplified cockpit and instrument panel—all providing the optimum arrangement for tandem training.

LOCKHEED
AIRCRAFT CORP., BURBANK, CALIF. AND MARIETTA, GA.
Look to Lockheed for Leadership

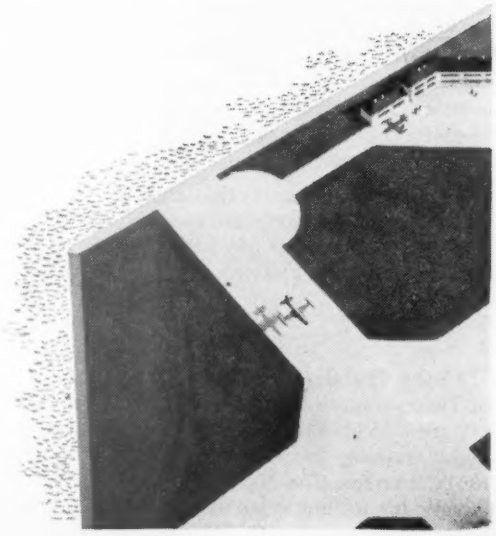

Lost Attractiveness. With the Administration endeavoring to strengthen the Reserve components to off-set cut backs in the Regular establishments, the problem of diminished career incentives comes to plague them—just as it has in active duty personnel for some years. The Naval Reserve Evaluation Board, in its exhaustive report this week to Navy Secretary Charles S. Thomas, states:

"Today, a military career has lost its attractiveness. As a result, our citizens are even less desirous of affiliating with a reserve unit. In this area, this Board concurs in the conclusions of the 'Ad Hoc Committee on the Future of Military Service as a Career' (Womble Committee). At such time as young men seek a career in the Navy, so too, will more of our citizens seek affiliation with the Naval Reserve."

As pointed out by Chairman Dewey Short (R-Mo.) in his article beginning on the first page of this issue, Congress has begun to show an awareness of this problem and has gotten off to a good start. It is to be hoped that the momentum thus gained will carry over into the 84th Congress.

Chamber of Commerce Support. The interest shown by the U. S. Chamber of Commerce, as reported in last week's JOURNAL, in the problem of improving Service career incentives is particularly significant and gratifying. As representatives of the Nation's business and industrial interests, the Chamber is concerned with getting the most effective government, and that includes National Defense, for its tax dollar. As business men they readily understand the terrific and unnecessary costs imposed by the constant turnover in skilled Service personnel.

The Chamber knows from first hand knowledge that the so-called "fringe benefits" in civilian business and industry have increased enormously and are continuing to grow. In the Services, on the other hand, they have diminished over recent years. A new survey, just completed by the Chamber shows that, of 940 firms reporting, the average fringe benefits to each employee in 1953 cost the employer $720 — $76 more than that shown in a similar survey two years ago.

The Chamber's lack of enthusiasm for a pay increase is understandable, particularly in light of public statements by President Eisenhower and Admiral Robert B. Carney that pay is not the sole key to morale. Even here, however, the Chamber's letter to Chairman Dewey Short of the House Armed Services Committee does make the statement that "The Chamber recognizes that pay and allowances are important to military personnel."

Particularly encouraging is the Chamber's recognition of the necessity of watching out for the welfare of Service families. "An unprecedented percentage of our active duty military personnel," the Chamber wrote, "are family men. Therefore, adequate provision for dependents is of utmost importance."

The important fact is that the U. S. Chamber of Commerce has congratulated the Committees of Congress on what has been done to improve Service conditions and urges them to continue the good work.

Flight Training for ROTC. The Department of Defense has taken a forward step in asking Congress to give it authority to provide primary flight training for college students entered in ROTC courses. The Navy already has such authority for its units, but has not yet applied it.

ARMY · NAVY · AIR FORCE

THE GAZETTE OF THE LAND SEA AND AIR — SPOKESMAN OF THE SERVICES SINCE 1863

JOURNAL

(ESTABLISHED 1863 AS THE ARMY AND NAVY JOURNAL)

Published Every Saturday by the

Army and Navy Journal, Inc.
1711 Connecticut Avenue Northwest
Washington 9, D. C.

LEROY WHITMAN, *Editor* — D. C. BROWN, *Advertising Director*

Eastern Adv. Rep.—McClanahan & Co., 295 Madison Ave., New York 17, N. Y. Phone: LEx. 2-1234.

Mid-Western Adv. Rep.— L. B. Hammond, 30 N. LaSalle St., Chicago 2, Ill. Phone: RAn. 6-1843.

Western Adv. Rep.—Chris Dunkle & Assoc., 3257 W. Sixth St., Los Angeles 5, California. Phone: DUn. 7-6149 and San Francisco 3, 1651 Market Street. Underhill 35282.

Member Audit Bureau of Circulation.

Subscription Rates: To individual members of U. S. Services and their families: One year, $6.50; Two years, $11.50; Six months, $3.50. To civilians and organizations: One year, $8.50; Two years, $14.50; Six months, $4.50. Single copies, 25c. Foreign Postage except APO's and FPO's $1 extra.

"The Army and Navy Journal is established in the interests of no party; it will be controlled by no clique. Its independence will be absolute. Avoiding all personal and political bias, its influence will be directed solely to the inculcation of sound military ideas, and to the elevation of the public service in all its departments."—From Vol. 1, No. 1, Army and Navy Journal, August 29, 1863.

SATURDAY, 21 AUGUST 1954

The current request to Congress is to permit the Army and the Air Force to give such training to its ROTC students.

The difficulty in obtaining pilot applicants for the Armed Services would be largely overcome if more young men were acquainted with aviation. Getting them to learn while still in college offers the best means of making them enthusiasts.

Though not widespread, there are colleges now which offer primary flight training to their students. The August issue of *Flight Magazine* tells of the success of such a program at the University of Tennessee which in two years has given 180 students 3,600 hours of flight time.

The Department's request for authorization should be enacted promptly and should then be put into effect. Then the problem of obtaining applicants for advanced training in all the Services would be well on its way to solution.

IN THE JOURNAL

10 Years Ago—We have landed successfully with a liberation force in the South of France against a foe which initially was able to put up only spotted opposition on the ground and none in the air. At sea there was no interference.

50 Years Ago—After ten years of effort, accompanied in the final stage with a visible display of force, the United States has obtained a definite recognition of the rights of its citizens sojourning in Turkey, the Sultan having yielded to the resolute demand of the American Government that they shall have equal privileges with subjects of other nations.

90 Years Ago—By direction o fthe Secretary of War, it is ordered that hereafter no supplies of any kind will be furnished to prisoners of war by their relatives or friends, except in cases of illness, when near relatives will be permitted to send them such articles of food as may be approved by the surgeon. Necessary clothing may also be furnished by near relatives to destitute prisoners. Outer garments must be of gray or dark mixed color and of inferior quality.

READERS' VIEWS

(Letters to the Editor must have author's name and address, but name will be omitted on publication if writer so states. Longer letters may be extracted for publication.)

NCO Insignia for Prestige

Editor, THE JOURNAL:

With all the fuss about the lack of NCO prestige in today's Army, one of the solutions is giving the specialist new insignia, reserving the chevrons for the sergeants and corporals.

As long as we are at it, why not design a sensible system of Stripes? Ever since the three-chevron "buck" sergeant was put to death a few years back, there has been a decided gap in the NCO ladder—it is not logical to jump from two chevrons to three-and-a-rocker. So let us give the Sergeant (E-5) three stripes, the SFC (E-6) one rocker, the M/Sgt (E-7) two rockers. I understand that the Department of the Army was considering giving the Sergeant Major distinctive stripes plus extra pay, so we will give three rockers to the Sergeant-Major. Things will be like they used to be, where three rockers *mean* something.

The traditional First Sergeant's diamond can grace the M/Sgt's (double-rocker) insignia.

This leaves us with the problem of the specialists' insignia. The proposed bird is just too much; it looks as if the Army stole the idea from the Navy. Make it simple—a small insignia about two-thirds the width of the standard chevrons. Two inverted rockers a specialist third class (E-4). Three, a specialist second class (E-5). Add a straight bar below for specialist first class (E-6), two bars for master specialist (E-7).

Thus we have an attractive, easily identifiable system of rank insignia which will do much to give back to the NCO his deserved prestige, and at the same time will give the specialist a neat, distinctive badge.

LT., ENGINEERS

Farewell Army Russet Brown

Farewell Army russet brown, old friend
You go to join the the boots and saddles
In this changing world good things must end
Our ships no longer move with paddles.

The tanks and jets may mean protection
A must, to insure that we survive
But what a substitute for the affection
Of a joyous whinny from a friend—alive.

For the rookie privileged to know a horse
Became an understanding man
And knowing this, a touch of remorse
That our sons must ride inside a can.

So fond farewell to another day
When boots and Stetsons rode to town
When Army fuel was known as hay
Farewell to the Army russet brown.

K. G. ALLEN,
COL., USAR.

Rank For Command Only

Editor, THE JOURNAL:

There has apparently been an awakening to the reality that specialists are not NCOs and that NCOs are supposed to be leaders who should exercise some manner of command. As a result, these two groups are about to be separated and distinctive insignia made to represent each.

For some time now, the profession of the military officer has been prostituted by the bestowing of commissioned rank on all manner of things. It is quite certain that no bar association would admit a doctor of medicine simply because he practices on its members. It is equally certain that no medical association would admit a lawyer simply because he represents the association in the courts. Why then must the military extend the prestige of officer's ranks to those persons who are not capable of or do not aspire to command? In most cases it can be found that such persons neither appreciate or respect military rank and the responsibilities imposed thereby.

These persons are certainly deserving of recognition in their own right. Would it not be possible to address the surgeon, physician, chaplain or advocate as such? And would it not be possible to commission a doctor as a surgeon or physician, entitling him to all of the privileges of an officer short of military rank? (Provided he does not otherwise qualify for such rank.)

Then, perhaps, the ideal of every captain would be to command a company, every major a battalion and every colonel a regiment. The essential requisite of military rank should certainly be the ability and the desire to exercise the command relative thereto.

FORREST C. BLODGETT,
CAPT., CE

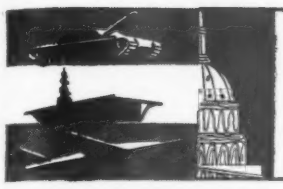

defense ON CAPITOL HILL

"THE BIGGEST BOON to Servicemen in many years," according to Representative Bob Wilson (R-Calif), is the provision in the National Housing Act which extends home-loan benefits to active duty military personnel. The new plan, he says, "should prove to be a stabilizing influence on the families of service personnel and, in the opinion of our military leaders, should make peacetime career service much more attractive."

BRIG. GEN. HERBERT D. VOGEL, CE, USA, has been confirmed by the Senate to be a member of the Board of Directors of the Tennessee Valley Authority. He will take over as TVA Chairman when he retires from the Army at the end of the month.

AF BUDGET CUTS last year (now restored) and Army budget cuts this year, which apparently "will not be carried out after all," received the attention of Representative Bailey (D-WVa), in a House speech. "Perhaps the Budget Bureau next year," he said, "will pick out the Navy to absorb cuts that cannot safely be applied until we are a great deal closer to the goal of world peace."

GREATER USE of the Air National Guard has won the approval of Representative Edmondson (D-Okla). Commenting in a House speech on the AF decision to put selected ANG units on active duty in a ready alert status, he said the AF "is to be congratulated," and added that he hopes "next year will see an even more active and expanded effort in this well-justified direction."

FINAL CONGRESSIONAL approval for S. 3712 was voted this week by the House. The bill authorizes the Air University Commander to confer appropriate degrees upon qualified graduates of the USAF Institute of Technology.

AT LEAST THREE SENATORS will press for legislation next session to promote Edward White Rawlins, USN-Ret., to the rank of Captain. They are: Senators Saltonstall (R-Mass), Cooper (R-Ky) and Morse (I-Ore). The Rawlins promotion, once supported personally by CNO Admiral Robert B. Carney, but opposed officially by the Navy Department, has been kicking around Congress for the past several years. "The difficulty," Senator Morse asserts, "is that the Navy personnel at the Pentagon always find some new blockade to throw in our way when we seek to correct the injustice . . . I wish to say that I do not think the Government ever should become so big that it cannot do justice to an individual in governmental service." Senator Cooper remarked, "Merely because some person at the Pentagon, who is connected with the Navy, says we should not deviate from prescribed procedure should not affect questions of equity before us." Senator Saltonstall said if he is in the Senate next year (he's up for reelection) he will try to "get the legislation which is necessary to assist" Commander Rawlins.

ROPA PASSES SENATE

The long-pending Reserve Officer Personnel Act was approved on 18 Aug. by the Senate.

The measure, passed by the House a year ago last July, now goes to the White House where it faces some prospect of veto.

President Eisenhower had requested the Senate Armed Services Committee to defer action on the measure until early next year when the new Reserve Forces program is presented to Congress.

Numerous provisions of the bill also have been objected to by the Defense Department.

It provides for the promotion, precedence, constructive credit, distribution, retention, and elimination of officers of the Reserve components of all the Armed Forces.

Renewed War Not Likely In Near Future Says England's Minister of Defense

Renewed war is unlikely, according to British military experts who recently made a reappraisal of global military strategy.

Speaking before the English Speaking Union in Vancouver, Field Marshal the Rt. Hon. Earle Alexander, British Minister of Defense, said that the study brought forth the following conclusions:

"That, provided the allies maintained their unity of effort and continued to build up a deterrent, the likelihood of early war was not so imminent, but the most likely prospect was a prolonged period of international tension."

The experts, the Field Marshal said, believe that if a war does come "it would open with an intense phase lasting perhaps only a few weeks, in which both sides would use the Atom bomb. If this phase was not decisive, then there would follow an intermittent struggle, probably spreading world wide, during which both sides would be rebuilding their fighting strength to carry on the struggle to its final conclusions."

Against this background, he said, the British experts found three main strategic tasks. First, action would have to be taken to win the Cold War. Second, England would have to play her part in building up a deterrent to a Hot War, and, third, she would have to be prepared to meet a Hot War.

At present, he told his audience, the active strength of British Armed Forces is approximately 850,000.

This figure accounts for more than one in 60 of England's total population.

As a result of United Kingdom initiative, Field Marshal Alexander stated, the emphasis formerly placed on producing as many forces in Western Europe as possible has changed. Now the emphasis has shifted to producing forces which, "while sufficiently effective to act as a powerful deterrent, are at the same time capable of being maintained over a period of years without overstraining the economies of the European countries."

This "Long Haul" concept is the outcome of a carefully thought out and considered policy, he said.

He stated that he believed that no one who has weighed the consequences will deliberately start an all-out atomic war. "In my judgment," he continued, "we must expect a continuation of what has come to be known as the 'Cold War.'"

The British Defense Minister said that everything possible should be done to help the Southeast Asians. Now that the fighting in Indo-China has ceased, he noted, the countries there would be left to stand on their own feet and develop as they themselves choose.

In summation, the Defense Minister said:

"The Western Powers must possess and develop the Atomic deterrent. Clearly the major part in this will be played by the United States, with their powerful strategic air force armed with thermonuclear weapons.

"We, however, can and should make our contribution. Our ability to do this will materially increase when our new medium jet bombers come into squadron service with the Royal Air Force.

"Leaving the deterrent, and turning now to the Cold War—to succeed in this, two things are necessary. We must maintain the unity of the Commonwealth and of the Western Alliance, and we must have a sufficiency of conventional weapons. . . .

"If we are to prevent a third world war, we must combine and collaborate with other like-minded powers.

"We welcome the contribution which Canada and the United States, through NATO membership, are making to the defense of the Free World."

Army Promotes 61 Captains to Major And 188 First Lts. to Captain Rank

The Army has released the names of 61 captains and 188 first lieutenants promoted to temporary major and captain in Special Orders 161 and 162.

Those promoted to major had a cut-off date of 14 June 1950. Included in this group are eight DC and one MC officers.

The cut-off date for those advanced to the rank of captain in the following group was 3 May 1951. Following are those promoted:

Captain to Major with Rank From 16 August 1954

Adams, J M, OrdC
Adler, George, Arm
Barnett, C C, QMC
Beal, R, B, jr, Inf
Blackman, E B, Inf
Boteler, L L, CE
Bundy, J A, Arty
Civille, Lewis A, Inf
Coburn, H W, SigC
Crowson, R V, QMC
**DePetrillo, Victor H, Arty
*Dobson, R R, Arty
Fahl, Martin A, Inf
Field, J M, 3d, Arty
Finnerty, J C, AGC
Flaherty, M J, Arty
Fox, Francis A, Inf
Glass, M F, jr, CmlC
Harris, Paul D, Inf
Horne, Carlton R, MI
Hudson, C W, Inf
**Jones, D P, CE
Jones, H G, AGC
**Keith, C, Inf
**Kelly, G P, Arty
Kisten, E L, OrdC
Lindsey, M L, jr, Arty
Lissow, C E, SigC
Makuch, W S, TC
**Mangum, W F, Arm
Marnoch, G W, jr, SigC
Matthews, J J, jr, Arty
McGarry, G B, QMC
McGinty, T F, TC
Mitchell, R A, Inf
Mogensen, P, TC
**Mullis, J R, CE
Murphy, R A, Arty
Neilson, C D, Inf
Olson, G H, TC
**Penn, C J, Arm
Powell, R L, Arty
Pretty, L J, TC
Principalli, P M, CE
**Rice, R J, QMC
Riek, Justus R, Inf
Snyder, Ernest C, Inf
Sutherland, W B, jr, QMC
**Taft, R A, Arty
Taylor, W L, Arm
Thompson, R C, SigC

Captain to Major with Rank From 16 August 1954

Professional Promotion List

*Brehm, T W, DC
*Davis, N R, MC
*Foxx, Fred F, DC
Heritz, J S, DC
*Hunter E L, DC
*Meikle, W A, DC
*Norris, D A, jr, DC
*Shomo, J L, DC
*West, Billie G, DC
*West, Robert H, DC

First Lieutenant to Captain with Rank From 16 August 1954

Ackerman, B E, AGC
**Ahrens, J C, Arty
*Albrecht, E F, jr, Arty
**Alex, Charles, Inf
**Ankney, Paul, Inf
*Aull, L B, 3d, Arty
Barnes, Mervin A, CE
Bless, George F, AGC
**Bozeman, C A, Arty
Branyon, W L, MPC
Brotherton, D R, AGC
Bryant, John L, AGC
Byczynski, S J, CmlC
Carrick, A E, QMC
Carter, D E, Arty
Cassidy, J P, SigC
Caughell, R J, TC
Cheek, N R, FC
**Cleveland, E I, Inf
*Clune, W C, Arty
Cox, L W, OrdC
**Cravener, W C, Inf
*Crooks, E F, Inf
Cullifer, L E, jr, Inf
Cushing, R L, AGC
**Dornbush, L W, CE
Dundon, J E, MPC
Edwards, S B, AGC
*Escribano-Aponte, Angel, Inf
Flanagan, J A, Arty
Gay, Alden, AGC
Klinkbell, C E, Arty
Krebs, R F, jr, MPC
Lakich, J S, Inf
Lambruscati, P, Inf
Lamp, F B, jr, Inf
Lauer, R F, Inf
Lightfoot, J S, AGC
*Mahan, J C, jr, Arty
McLean, F B, AGC
Meiners, T J, Inf
Merritts, A P, AGC
Mosbroker, J E, Arty
**Myers, W L, Arty
*Neal, B K, jr, Inf
Noble, D H, AGC
Oblinger, F D, jr, Inf
Obremski, E A, AGC
**Osterman, A H, Inf
Overton, J W, MPC
Paonessa, R A, MPC
**Patterson, M, Arty
Preiss, R C, AGC
Reign, L L, CE
Rogers, J L, AGC
Sampson, A I, jr, SigC
**Schilhabel, L H, Arty
Schneider, R F X, MPC
Secrest, H G, jr, AGC
Singletary, H G, Inf
**Stewart, B A, Arty
Godfrey, G L, jr, AGC
*Gotowicki, P P, Inf
**Greer, G E, Inf
**Griffin, J R, CE
Halter, W E, sr, CmlC
Hamblin, W L, Inf
Henry, E C, CmlC
Hertz, P R, Arty
*Howard, E B, SigC
Jackson, Teddy, AGC
**Jenness, K L, Inf
Johnson, L H, Arty
**Johnson, R L, Arty
Johnson, R A, AGC
Joyce, W D, jr, CE
Kanner, H J, SigC
**Keedy, W C, Inf
Kelley, T N, OrdC
Kinnison, L A, jr, Arty
**Stoughton, H I, Arty
**Strand, K E, Inf
Sunderlage, W E, Inf
Tesch, K R, MPC
Thomas, J C, jr, Arty
Turner, J L, Arty
Vantine, D A, AGC
Vazquez-Martinez, Benjamin, Inf
Vendola, L A, AGC
Whale, R K, CE
White, C W, QMC
Williams, H L, OrdC
Wills, Jack, Arm
Wroblewski, V W, AGC
*Wyatt, T C, Inf
Zagrodzky, W D, Arm
Younger, H L, AGC

JAGC

*Howard, Kenneth A, JAGC

The following promotions were listed in SO 162. The cut-off date was 8 May 1951.

First Lieutenant to Captain with Rank From 17 August 1954

Abare, R D, Arty
Adrian, J H, OrdC
**Beier, J R, Arty
Burgess, R I, SigC
*Burns, James R, Inf
*Carignan, R E, FC
Carnahan, K C, CE
Colebank, A E, Inf
Conway, C C, OrdC
Conway, F M, MPC
Cook, R E, MI
*Craig, V P, AGC
Crofoot, D V, Arm
Davis, Jay B, AGC
Deagle, Reginald, TC
Del Rosario, R M, Inf
Deveaux, W S, MPC
Dowd, L V, jr, AGC
Durham, Guy, AGC
Earle, G W, SigC
Eberle, H J, QMC
Evans, Lester J, Inf
Fero, Jacob, AGC
Galloway, C W, Inf
*Ghormley, T A, CE
Gidusko, A M, OrdC
Gladding, P E, MPC
Godfrey, T H, Arty
Graham, G, OrdC
Graham, L W, jr, TC
*Griffin, J T, jr, Inf
Gundry, R F, CE
Hanks, Clinton M, TC
Kurtz, W J, jr, Inf
LaDue, Dennis, Arm
Land, C P, MPC
Lewandowski, E C, OrdC
**McCarthy, J J, Inf
*McNeil, D F, Inf
*Miles, W C, CmlC
Miller, H E, Inf
Neil, James C, Arty
**Nelson, P L, Arm
*Orr, Robert C, MPC
Pierce, D L, Inf
*Pirkl, J R, CmlC
Plosay, J J, Inf
Polk, C K, Arty
Price, Blair W, Inf
Queen, Daniel, Inf
Reddinger, C A, MI
Rhinehart, J W, TC
Rich, Roy M, SigC
Ronshausen, W A, QMC
*Rush, B, 3d, Inf
Schiff, Erwin H, QMC
Schwarz, R H, AGC
*Shepherd, W C, SigC
Singleton, C C, QMC
Sizemore, B, AGC
Skelton, B L, Arm
Smith, W C, Inf
Smothers, H R, CE
Stanulonis, S F, AGC
Harkins, F E, FC
*Hart, William, Arty
Hendry, J B, Inf
Hintz, W A, CE
Hochberg, L J, Arty
*Howden, J A, Arm
Humphries, V P, CE
Huntley, R M, OrdC
Jefferson, T B, Inf
Johnson, W L, jr, Arm
Justice, H G, Inf
*Kessler, R F, Arty
**Kolb, A F, OrdC
Szefinski, C G, Inf
Theros, J A, OrdC
Tholl, E F, jr, Arty
Thomas, C S, MI
Thompson, W P, Inf
*Tindall, Hal E, TC
*Todd, W R, Arm
Tworek, G J, Inf
*Weaver, J W, CE
Wentworth, L A, TC
*White, B O, jr, Inf
Wright, D E, Inf
Zambrana, E, AGC

*Regular Army
**National Guard
All others are USAR

Commands School Brig.; Other Benning Changes

Col. Donald Washington has assumed command of Ft. Benning's School Brigade, replacing Col. Max H. Gooler, who has retired after 31 years of service.

Colonel Washington, former executive officer of the brigade for a short time, had commanded The Infantry School Detachment since August, 1952, and previously was The Infantry Center's headquarters commandant.

Col. Earl Sutton, has assumed command of Ft. Benning's Combat Training Command. He succeeds Col. Frank L. Elder, who left last month for an assignment in Alaska. The new commander went to Ft. Benning from the Army War College, Carlisle Barracks, Pa.

Lt. Col. Edward C. Coffin, jr., has assumed the duties of Infantry Center signal officer replacing Lt. Col. Chester L. Martin, who will become signal operations officer for the North Atlantic Treaty Organization's Southern Command at Naples, Italy, in September.

Lt. Col. George B. Vivien has been named commander of the 773d Tank Battalion. He succeeds Maj. Richard L. McCoy, who will attend the Command and General Staff College at Ft. Leavenworth, Kan. Col. Vivian goes to Ft. Benning from Ft. McPherson, Ga, where he was assigned to the Student Detachment, Third Army headquarters.

MEMO

News and Gossip For Journal Readers

PRESENT DRIVE to cut down the number of passenger vehicles in the Armed Services will put greater pressure on the privately owned autos. In the past the family car has been used heavily to carry on official business—this will now be intensified. Some years ago there was a strong demand for an "automobile allowance" to compensate Service personnel for using their own cars on government business. There will be ample reason to revive the movement now.

LOCATING OF ARMY'S NEW AA units around highly industrialized areas is setting up new problems. The small units, commanded by junior officers, will not have the recreational facilities, etc., they would be available on larger posts. On the other hand the communities are not accustomed to military establishments. A real understanding of community relations will be needed by both.

AN EXPERIMENT in "on the spot" internal repairs to jet engines, conducted at the NAS, Jacksonville, Fla., may soon spread to other stations. After getting special repair tools, Fleet Aircraft Service Squadron Six was able to make internal repairs on jets in 178 man-hours (later cut to 120), whereas shipping the engines to repair centers takes from 6 to 9 months.

—2—

USAF DECISION to buy "some" of Boeings 707 tankers before the conclusion of its design competition for jet tankers is due to "operational requirements," says the Air Force. The design competition with five firms entered is due to close next month. The Air Force says that since Boeing has a prototype already flying it considered it advantageous to meet the operational requirement at an early date. But the bulk of its jet tanker requirement, the AF insists, will be fulfilled after the evaluation of the design competition.

TANKER ORDERS can amount to real money. About 800 of the big Boeing KC-97s (based on the famed B-29) were purchased in last production award. And air refueling is still growing in importance.

THE US ARMED SERVICES may soon begin testing guided missiles on Australia's Woomera rocket range. Because of the length of the range over uninhabited land, improving the chances of recovery, Woomera is considered an excellent test facility. The joint use of the range, too, would facilitate the recent US-British agreement for collaboration in guided missiles. Britain already uses the Australian range.

NAVY CIRCLES are buzzing with talk about the latest promotions to rear admiral. Some believe morale was damaged when the board dropped more than 270 names below the promotion zone to select one officer from the class of '28, and more than 350 names down to pick another from the class of '29.

—3—

IT'S NOT FUNNY when a Marine gets slapped in the face with a lemon-meringue pie. Headquarters has discouraged the appearance of Marines on TV-Shows when there is a possibility that they will be asked to engage in stunts, comedy, or perform "in a manner not in keeping with the dignity of their rank and the Marine Corps."

AS SENATOR McCARTHY (R-Wisc.) prepared to reopen hearings on the Peress Case, Defense Secretary Wilson told a Pentagon news conference that the 30 officers listed in the Army's report include "all the people who ever had a paper pass across their desk" with reference to Peress "from the time he was inducted until they got him out."

THE DEFENSE SECRETARY indicated little interest in the matter. He said he thought the affair was all past, and added, "I have had more important things to do than to keep hashing that up."

EARLY MODEL F-84's are to be released by the Air National Guard for possible conversion into drones by the Navy Electronic Development Center. If it works out the Navy and Marine Corps will have a number of fast-moving and more practicable drones. A Marine Corps crew from Cherry Point, N. C., will call for the F-84s, dismantle them, pack them into Fairchild R4Qs, and take them back to Cherry Point.

HILL AFB, Utah, gets the prime responsibility for the XV-1 Convertiplane. The convertiplane is a joint development of the Wright Air Development Center, Transportation Corps of the Army, and McDonnell Aircraft Corp.

—4—

A STRONG APPEAL for employment of retired military officers by Government agencies was made in a Senate Judiciary Committee report. Recommending appointment of Maj. Gen. Frank H. Partridge, USA-Ret., as Assistant Commissioner of the Border Patrol (Justice Department's Immigration and Naturalization Service), the Committee said the pay he receives "will be $1,863.60 more than his retired pay. This means that for $1,863.60 per year the Government is obtaining a topflight officer."

A PART OF THE FIRST MARINE DIV. now in Korea will be deployed to Kaneohe, T. H., according to an interview with retiring Marine General Franklin A. Hart, as quoted in the Honolulu Star Bulletin. "I can assure you," he was quoted as saying, "that the first division to be redeployed will come to Kaneohe." Marine Corps Hq.'s cautious comment that it "knows of no such plan" should not be taken as a denial.

B-29 CREW TRAINING phases out this month at Randolph AFB, Tex., but the short B-29 transitional course will continue. Meanwhile, the B-26 transitional course which originally was to be phased out at Vance AFB, Okla., will also be continued.

FIRST JAPANESE to study under the Air Training Command as part of the MDAP are due shortly. There will be about 175 of them. Also this month two teams from the Spanish Air Force will be sent to ATRC.

—Your Staff

ARMY

Secretary—Robert T. Stevens
Under Secretary—John Slezak
Asst. Secretary (Manpower & Reserve Forces)
Hugh M. Milton, II
Asst. Secretary (Civil-Military Affairs)
George H. Roderick
Asst. Secretary (Logistics, Research & Development)—Frank H. Higgins
Asst. Secretary (Financial Management)
Charles C. Finucane

GENERAL OFFICERS—

Niblo, **Brig Gen** Urban, Ft Monroe, Va, to ICAF Ft McNair, Wash, DC.
Daniel, **Brig Gen** Maurice W, Walter Reed AH, Wash, DC, to OCSA 8525th AAU, Wash, DC.
Hammond, **Brig Gen** Elton F, (Col-Inf), upon appl ret, rel fr Wash, DC, Adv to Brig Gen on USA Ret List.
Futch, **Brig Gen** Theodore L, (Col-Arty), upon appl, rel fr Indiantown Gap Mil Res, Pa, Adv to Brig Gen on Ret List.
Willey, **Brig Gen** John P, (Col-Armor), ret and adv to Brig Gen, rel fr Cp Irwin, Cal.
Van Wyk, **Brig Gen** Harry, (Col-TC), upon appl, is ret, adv to Brig Gen on ret list, rel fr Ft Mason, Cal.
Hutton, **Brig Gen** Carl I, Ft Sill, Okla, to Hq 3161st ASU, Cp Rucker, Ala.
Odell, **Brig Gen** Joseph C, (Col-QMC) upon appl is ret, adv to Brig Gen on ret list, rel fr Natick, Mass.
Hughes, **Brig Gen** Oliver W, (Col-Inf), upon appl, ret, adv to Brig Gen on ret list, rel fr Chicago, Ill.
Wood, **Brig Gen** Sterling A, (Col-Inf), upon appl, is ret, adv to Brig Gen on ret list, rel fr Ft Sam Houston, Tex.
Warden, **Brig Gen** Cranford C B, (Col-AGC), upon appl, is ret, adv to Brig Gen on ret list, rel fr Ft McPherson, Ga.
Meyers, **Brig Gen** Harry F, (Col-Arty), upon appl ret, adv to Brig Gen on ret list, rel fr Ft Totten, NY.
Shelton, **Brig Gen** Cyrus Q, (Col-Arty), upon appl ret, adv to Brig Gen on ret list, rel fr Ft Bliss, Tex.

Advanced on the Retired List of the Army
To General

DeWitt, John L
Lear, Ben
Eichelberger, R L
Simpson, William H
Truscott, L L, jr
Gerow, Leonard T
Wedemeyer, Albert C

INFANTRY

Beard, **Lt Col** Norman E, Ft Leavenworth, Kans, to USARPAC.
Morfit, **Lt Col** Clarence M, jr, New York, NY, to 1301st ASU, Ft Monmouth, NJ.
Gibbs, **Lt Col** Clarence R, Oakland Army Base, Cal, to The Inf Sch, Ft Benning, Ga.
Price, **Maj** Arthur P, Wash, DC, to 181st MI Det, Ft Myer, Va.
Norton, **Capt** Eugene E, Cp Kilmer, NJ, to 2053d SU Pers Cen, Ft Meade, Md.
Kearney, **Capt** Kenneth J, Ft Jackson, SC, to 2304th—2 ASU NGUS Adv Gp, Richmond, w/sta Lynchburg, Va.
Mayor, **Capt** Robert F, Ft Myer, Va, to 3d Armd Div, Ft Knox, Ky.
Arakawa, **1st Lt** Shojiro, Ft Lewis, Wash, to USARPAC.
Ross, **1st Lt** James R, Wash, DC, to 30th Inf Regt, Ft Benning, Ga.
Wright, **1st Lt** Rudy R, Ft Leonard Wood, Mo, to 77th Sp Forces Gp (Abn), Ft Bragg, NC.
Jones, **2d Lt** Richard A, Ft Dix, NJ, to Stu Det 8579th AAU, Ft Holabird, Md.
Wiltshire, **2d Lt** Arthur B, Ft Ord, Cal, w/sta Jolon, Cal, to Stu Det CIC Cen 8579th AAU, Ft Holabird, Md.
Grimm, **2d Lt** Barney J, Oakland Army Base, Cal, to 6th Inf Div, Ft Ord, Cal.

To Stu Det Army Lang Sch, Presidio of Monterey, Cal.

From station indicated:

Ryan, **Lt Col** Barry A, Ft Myer, Va.
Armstrong, **Capt** Robert R, Ft Knox, Ky.
Cook, **1st Lt** Clifford J, jr, Ft Knox, Ky.
Thompson, **1st Lt** Sterling R, Cp Gordon, Ga.
Rosell, **2d Lt** Erland P, Ft Riley, Kans.

From Ft Lawton, Wash.

To station indicated:

Shaw, **Capt** Hugh P, 5102d ASU Ill NGUS ADGRU, Chicago, Ill.
Jennings, **1st Lt** Louis S, jr, 5102d ASU Ill ROTC Instr Gp, Chicago, Ill, w/sta DePaul Univ.
Conroy, **1st Lt** William J, 11th Abn Div, Ft Campbell, Ky.

From Ft Benning, Ga.

To station indicated:

Cooper, **Lt Col** Curtis, USA Gp JAMMAT 7955th AU, Ankara, Turkey.
Bell, **1st Lt** James T, 3420th ASU Psy War Cen, Hq Det, Ft Bragg, NC.
Caldwell, **2d Lt** Robert E, Fld Sta 8604th AAU, Asmara Eritrea.
Walton, **2d Lt** Peter L, jr, Fld Sta 8604th AAU, Asmara, Eritrea.

To 5th Armd Div, Cp Chaffee, Ark:

Dickson, **2d Lt** E J
English, **2d Lt** P F
Godwin, **2d Lt** J L
Raun, **2d Lt** G G
Wimmer, **2d Lt** Hugo
Burleson, **2d Lt** R C
Lohmann, **2d Lt** F T
Pope, **2d Lt** D N, jr
Zahn, **2d Lt** F G
Elsom, **2d Lt** R G

To 11th Abn Div, Ft Campbell, Ky:

Bertrand, **2d Lt** M A
Drake, **2d Lt** J W
Easley, **2d Lt** E S
Estes, **2d Lt** R E
Harris, **2d Lt** H R
Laursen, **2d Lt** E R
Hollingsworth, **2d Lt** W D
Jones, **2d Lt** H, jr
Hicks, **2d Lt** J C
Mixon, **2d Lt** C G, jr
Murphy, **2d Lt** C W
O'Brien, **2d Lt** W H
Odom, **2d Lt** L A
Scotton, **2d Lt** D R
Quayle, **2d Lt** D E
Abercrombie, **2d Lt** E L

To 69th Inf Div, Ft Dix, NJ:

Kaufman, **2d Lt** R L
Keener, **2d Lt** D L
Kelly, **2d Lt** W A
Leuschel, **2d Lt** O T, jr
Matych, **2d Lt** H E
Porcello, **2d Lt** A J
Poulos, **2d Lt** G
Mishaw, **2d Lt** B C
Petty, **2d Lt** Bennie
Mamula, **2d Lt** M B, jr
Kosmin, **2d Lt** L J
Slayers, **2d Lt** R W
Samakouris, **2d Lt** T
Smith, **2d Lt** C L, jr
Spilman, **2d Lt** J M
Tuinier, **2d Lt** E J
Gordon, **2d Lt** G B
Hadgis, **2d Lt** Michael
Brogden, **2d Lt** H J
Burton, **2d Lt** G D
Carter, **2d Lt** S L
Clayton, **2d Lt** J M, III
Cook, **2d Lt** R W
Crofford, **2d Lt** C P
Davis, **2d Lt** D P
Deering, **2d Lt** E J
Dinda, **2d Lt** J R
Frazier, **2d Lt** R M
Gallaher, **2d Lt** G A
Getchell, **2d Lt** D R
Hayes, **2d Lt** P F
Henderson, **2d Lt** W H
Hunger, **2d Lt** F H
Abbiati, **2d Lt** S M
Anderson, **2d Lt** R C
Bohon, **2d Lt** J W
Brenner, **2d Lt** G A
Brewster, **2d Lt** J N

To 101st Abn Div, Ft Jackson, SC:

Daily, **2d Lt** D H
Logan, **2d Lt** W H
Luebbert, **2d Lt** D J
McDowell, **2d Lt** E D
Myles, **2d Lt** R H
Rickert, **2d Lt** V I
Spake, **2d Lt** R I
Streeter, **2d Lt** T H, jr
Todd, **2d Lt** C E
Toulis, **2d Lt** V A
Bright, **2d Lt** H C, jr
Coy, **2d Lt** K R
Ecton, **2d Lt** R D
Duke, **2d Lt** R W, jr
Dobbs, **2d Lt** G C
Failing, **2d Lt** J B
Flanagan, **2d Lt** Billy
Harrell, **2d Lt** R C
Hinkle, **2d Lt** R G
Hetzer, **2d Lt** J J, jr

To 3441st ASU RTC, Cp Gordon, Ga:

Wilks, **2d Lt** W L
Self, **2d Lt** W R
Anders, **2d Lt** J E
Campbell, **2d Lt** W H, jr
Embry, **2d Lt** J C, jr
Hartman, **2d Lt** J W
Sabrosky, **2d Lt** R R
Eubanks, **2d Lt** A W
Nickles, **2d Lt** R B
Lundberg, **2d Lt** R J
McClure, **2d Lt** J A
Wright, **2d Lt** R G
Liner, **2d Lt** C E
Edwards, **2d Lt** J M
Leland, **2d Lt** A W

To 4052d ASU AAA and GM Cen, Ft Bliss, Tex:

Davis, **2d Lt** J T
Edward, **2d Lt** W J
Endicott, **2d Lt** G D
Rowe, **2d Lt** A C
Rhino, **2d Lt** C V
Wells, **2d Lt** P C
Brewer, **2d Lt** D E

To Hq ASA Tng Cen, 8622d AAU, Ft Devens, Mass.

Ashburn, **2d Lt** F G
Helmer, **2d Lt** G J, III
Martel, **2d Lt** E F
Urion, **2d Lt** J E

To Stu Off Co Army Avn Sch, Ft Sill, Okla, w/sta Gary AFB, San Marcos, Tex:

Daniell, **2d Lt** D, jr
Bardwell, **2d Lt** J E
Leister, **2d Lt** R W
McClure, **2d Lt** W H
Weaver, **2d Lt** J M
Schoendorfer, **2d Lt** F M
Senn, **2d Lt** H B
Mooney, **2d Lt** Robert
Pohlod, **2d Lt** L G

To USAFFE

From station indicated:

Nichols, **Lt Col** Woodrow E, Topeka, w/sta Kansas City, Kans.
Schwartz, **Lt Col** George T, Topeka, Kans.
Madding, **Maj** Albert S, Cp Carson, Colo.
McMillian, **Capt** Porter, Ft Lewis, Wash.
Schneider, **1st Lt** Howard E, Ft Campbell, Ky.

From Ft Holabird, Md:

Stansbury, **Lt Col** P
Mercier, **Maj** F B
Welborn, **1st Lt** C R, jr

To USAREUR

From station indicated:

Coleman, **Maj** Walter R E, Ft Lewis, Wash.
Dawson, **Maj** Dallas O, Wash, DC.
Johnson, **Maj** Lemuel R, Cp Polk, La.
Kilpatrick, **Maj** Charles W, New York, NY.
Peavy, **Maj** Jerry L, St. Louis, Mo, w/sta Fulton, Mo.
Seabury, **Maj** John C, Richmond, Va, w/sta Bristol, Va.
Beard, **Maj** Lawson R, Cp Carson, Colo.
Martin, **Maj** Wallace B, Ft MacArthur, Calif.
Leybourne, **Capt** Malcolm G, Ft Holabird, Md.
Dufresne, **1st Lt** Ernest J, jr, Ft Holabird, Md.
Remes, **1st Lt** Waino, Ft Holabird, Md.

To USARCARIB (Antilles)

From station indicated:

Roig, **Maj** Frank N, Ft Hood, Tex.
Phillips, **Maj** Roland J, Ft Jackson, SC.
Morgan, **Capt** Richard F, Ft Benning, Ga.
Clements, **2d Lt** Edward S, Ft Sheridan, Ill.

To USARAL

From station indicated:

Fallon, **Maj** John W, Governors Island, NY.
Stevens, **Maj** Walter D, jr, Wash, DC.
Brown, **Maj** Norman E, Ft Holabird, Md.

ARMOR—

Bishop, **Lt Col** Gaylord M, Ft Knox, Ky, to Hq and Hq Det ARMISH 8663d AAU, Teheran, Iran.
Irving, **Maj** John H, jr, Ft Holabird, Md, to USAREUR.
Russell, **Capt** Donald K, Oakland A.B., Cal, to 2332d—2 ASU Pa NGUS ADGRU, Indiantown Gap Mil Res, Pa, w/sta Carlisle Bks, Pa.
Wendlinger, **Capt** Harold M, Cp Gordon, Ga, to Hq and Hq Det ASA Alaska 8614th AAU, Ft Richardson, Alaska.
Kaufman, **2d Lt** Louis A, Cp Irwin, Cal, to USARCARIB (Panama).

OFFICIAL ORDERS

The Hon. Dwight D. Eisenhower, Commander in Chief of the Armed Forces
Military Liaison Officer—Brig. Gen. Paul T. Carroll, USA; Military Aide—Lt. Col. Robert Schultz, USA
Naval Aide—Comdr. Edward L. Beach, USN; Air Force Aide—Lt. Col. William G. Draper, USAF
Secretady of Defense—Charles E. Wilson
Deputy Secretary of Defense—Robert B. Anderson
Assistant Secretaries of Defense

W. J. McNeil (Comptroller)
John A. Hannah (Manpower & Personnel)
H. Struve Hensel (International Security)
Thomas P. Pike (Supply & Logistics)
Donald A. Quarles (Research & Development)
Frank D. Newbury (Applications Engineering)
Franklin G. Floete (Properties & Installation)
Dr. Frank B. Berry (Health and Medical)
Frederick A. Seaton (Legislative & Public Affairs)

General Counsel—Wilber M. Brucker
Chairman of the Joint Chiefs of Staff—Admiral Arthur W. Radford, USN

ARTILLERY—

Finn, **Col** Russell T, Ft Lewis, Wash, to Hq Fifth Army, Chicago, Ill.
Evans, **Lt Col** John T, Chicago, Ill, to 44th Inf Div, Ft Lewis, Wash.
Ruhsam, **Maj** Harry E, Presidio of Monterey, Cal, to OARMA, Taipei, Formosa.
Brown, **1st Lt** Ewell L, Cp Chaffee, Ark, to Stu Off Co Army Avn Sch, Ft Sill, Okla, w/sta Gary AFB, San Marcos, Tex.
Mullally, **2d Lt** Edward C, Oakland AB, Cal, to 752d AAA Bn, Oakland AB, Cal.
Van Atta, **2d Lt** William D, Cp Chaffee, Ark, to Stu Off Co Army Avn Sch, Ft Sill, Okla, w/sta Gary AFB, San Marcos, Tex.
Sims, **2d Lt** Guy E, Ft Bliss, Tex, to Stu Off Co, Army Avn Sch, Ft Sill, Okla.

From Washington, D. C.

To station indicated:

Roth, **Col** Arthur, 31st AAA Brig, McChord AFB, Wash.
Hennig, **Col** William H, 52d AAA Brig, Ft Wadsworth, NY.
Albers, **Lt Col** Raymond H, US Mil Msn w/th Imperial Iranian Gendarmerie (GENMISH) 8664th AAU, Teheran, Iran.
Smith, **Capt** James R, OARMA, Paris, France.

From Ft Lawton, Wash.

To station indicated:

Mahoney, **Maj** Francis M, 1202d ASU Hq Pers Proc Svc, NY, w/sta USA Retg Sta, Boston, Mass.
Condit, **Capt** Charles P, 195th FA Bn, Ft Lewis, Wash.
Cox, **Capt** Nathan F, 8th Inf Div, Cp Carson, Colo.
Jones, **Capt** William T, 4th Armd Div, Ft Hood, Tex.
Scott, **Capt** Richard H, 6th Inf Div, Ft Ord, Calif.
Anderson, **1st Lt** Julian A, 4050th ASU the Avn Sch, Ft Sill, Okla.

From Ft Sill, Okla.

To station indicated:

Anderson, **Capt** Norman I, 191st FA Bn, Ft Devens, Mass.
Kline, **1st Lt** Marion P, USARCARIB (Panama).
Pilgrim, **1st Lt** Stanley I, 146th FA Gp, Ft Bliss, Tex.
Jorgenson, **2d Lt** Hugh G, 583d FA Bn, Ft Bragg, NC.
Kriviski, **2d Lt** Charles, 320th FA Bn, Ft Campbell, Ky.
Wright, **2d Lt** Theodore K, 11th Abn Div, Ft Campbell, Ky.

To USAFFE

From station indicated:

Healy, **Lt Col** Patrick J, Ft Holabird, Md.
Eveland, **1st Lt** Chacy R, jr, Ft Hood, Tex.
Ledbetter, **1st Lt** Harry H, Ft Sill, Okla.
O'Quinn, **2d Lt** James J, Ft Riley, Kans.
Riede, **2d Lt** James R, Ft Riley, Kans.
Best, **2d Lt** Billy W, Ft Riley, Kans.

To USAREUR

From station indicated:

Benit, **Lt Col** Dudley J, Stewart AFB, NY.
Muller, **Maj** Walter G, Army Cml Cen, Md.
Sullivan, **Maj** Loren W, Des Moines, Iowa.
Heffermann, **Maj** William J, Ft MacArthur, Calif.
Cheney, **Maj** John L, Ft Benning, Ga.
Geerlings, **Maj** Lee T, Cp Chaffee, Ark.
Krempel, **Maj** Jans A, Ft Holabird, Md.
Lanman, **Maj** Edward D, Ft Knox, Ky.
Lucas, **Maj** Clarence R, Ft Scott, Calif.
Izquierdo, **Maj** Osvaldo M, Ft Bliss, Tex.
Moreau, **Maj** Alfred, Travis AFB, Calif.
Rutledge, **Maj** John M, Castle AFB, Calif.
Hall, **Maj** Horace L, Broughton, Pa.
Curtin, **Maj** Paul J, Stewart AFB, NY.
Scheibe, **Maj** Edmund, Ft Barry, Calif.
Schroeder, **Capt** Henry A, jr, Ft Holabird, Md.
Croce, **1st Lt** Anthony J, Ft Bragg, NC.
Brown, **2d Lt** Andrew W, jr, Ft Bliss, Tex.

From Cp Carson, Colo:

Everett, **Maj** D W
Whitcomb, **Maj** R J
Petrich, **Maj** A G

From Ft Riley, Kans:

Prentice, **Maj** A E
Hudson, **Maj** E B
Tietze, **Maj** F J
Darley, **Maj** W H
Bonner, **Maj** D R

From Ft Sill, Okla:

Cawthron, **Maj** L, jr
Wilson, **Maj** G H
Terry, **Maj** P L
Mecredy, **Maj** H E
Nelson, **Maj** K M

To USARAL

From station indicated:

Lantz, **Maj** Dayle R, Swarthmore, Pa.
McDade, **1st Lt** Joseph A, Ft Campbell, Ky.
Avveduti, **2d Lt** Paul R, Ft Riley, Kans.

CORPS OF ENGINEERS—

Maj Gen Samuel D Sturgis, CofE

Bagnulo, **Col** Aldo H, St Louis, Mo, w/sta St Paul, Minn, to 9803d, TSU-CE Det 5, Northeast Dist Fgn Asg Pers, 80 Varick St, NY, w/sta Keflavik, Iceland.
Freeman, **Col** Delbert B, St Louis, Mo, to OC of Engrs, Wash, DC.
Schwartz, **Lt Col** John F, Ft Campbell, Ky, to USARAL.
Leighty, **Lt Col** Max, Ft Hood, Tex, to USAREUR.
Sherrard, **Maj** Joseph H, IV, Ft Ord, Cal, to Stu Det Army Lang Sch, Presidio of Monterey, Cal.
Buzalski, **Maj** Ernest A, Ft Ord, Cal, to Stu Det Army Lang Sch, Presidio of Monterey, Cal.
Lawrence, **Capt** Clyde K, Ft Leonard Wood, Mo, to 127th Abn Engr Bn, Ft Campbell, Ky.
Thomas, **1st Lt** Edgar C, jr, Ft Meade, Md, to The Engr Cen, Ft Belvoir, Va.

From Ft Belvoir, Va.

To station indicated:

Sweany, **Capt** William F, 925th Engr Avn Gp, Alaska.
Ray, **2d Lt** Robert W, 6th Armd Div, Ft Leonard Wood, Mo.
Bugos, **2d Lt** Ronald G, Hq and Hq Co Base Com, 8460th AAU, Killeen Base, Tex.

From Ft Sill, Okla.

To station indicated:

Paquette, **1st Lt** Dean R, 332d Engr Cmbt Gp, Ft Leonard Wood, Mo.
Deihs, **2d Lt** George F, jr, 199th Engr Cmbt Bn (Army), Ft Leonard Wood, Mo.
Mattera, **2d Lt** Lawrence C, 338th Engr Cmbt Gp, Ft Campbell, Ky.
Arledge, **2d Lt** William L, 407th Engr Cmbt Bn, Ft Campbell, Ky.
Rosa, **2d Lt** Frank Y, jr, 78th Engr Cmbt Bn, Ft Benning, Ga.
Galliher, **2d Lt** Kay D, 115th Engr Cmbt Bn (Army), Ft Leonard Wood, Mo.
Hankins, **2d Lt** Charles A, jr, 10th Inf Div, Ft Riley, Kans.
Strance, **2d Lt** Clarence L, 1st Armd Div, Ft Hood, Tex.
Shelton, **2d Lt** Elwood K, jr, 127th Abn Engr Bn, Ft Campbell, Ky.

To 30th Engr Gp (Topo Survey), Ft Winfield Scott, Cal:

Johnson, **1st Lt** H A
Neseth, **2d Lt** H A
Haas, **2d Lt** L B
Thompson, **2d Lt** K R
Arnold, **2d Lt** R H

To USARCARIB (Panama):

Pietro, **2d Lt** A J
Ritts, **2d Lt** V R
Smith, **2d Lt** D J

To 417th Engr Avn Brig, FEAF

From station indicated:

Klevesahl, **Capt** Fred C, Ft Belvoir, Va.
Winsett, **2d Lt** Ivan L, Ft Hood, Tex.

From Ft Leonard Wood, Mo:

Kitsonas, **Maj** N T
Baird, **Maj** A T
Peterson, **Capt** B F
Salzberg, **Capt** L L

SIGNAL CORPS—

Maj Gen George I Back, CSO

Wester, **Lt Col** John A, Ft Meade, Md, to 9427th TSU Alaska Comm System, 550 Fed Off Bldg, Seattle, Wash, w/sta, OC Sig O, Wash, DC.
Raleigh, **Lt Col** John M, Ft Meade, Md, to 9400th TSU Sig C Cen, Ft Monmouth, NJ.
Gabardy, **Maj** Robert L, Ft Monmouth, NJ, to 9427th TSU Alaska Comm System, 550 Fed Off Bldg, Seattle, Wash, w/sta OC Sig O, Wash, DC.
Farkash, **Capt** Eugene J, Seattle, Wash, to 3400th ASU Sta Com, Ft Campbell, Ky.
Lamb, **Capt** Louis J, Ft Bragg, NC, to 12th Ord Bn (SWD), Alamogordo, NM.
Murray, **Capt** Alfred E, d/sta Las Cruces,

(Please turn to Next Page)

Army Orders

(Continued from Preceding Page)

NM, to d/sta Army Elct PG, Ft Huachuca, Ariz.
Lettire, **Capt** William J, New York, NY, to USAREUR.
Bowman, **1st Lt** Elmo L, Sandia Base, Albuquerque, NM, to 9470th TSU Army Elct PG, Ft Huachuca, Ariz.
Banister, **1st Lt** Grady H, jr, Ft Monmouth, NJ, to Stu Det Hq Sixth Army, Presidio of San Francisco, Cal, w/sta Stanford Univ, Stanford, Cal.
Auzias de Turenne, **1st Lt** Raymond J, Ft Ord, Cal, to Stu Det Army Lang Sch, Presidio of Monterey, Cal.
Chafin, **2d Lt** Roy L, Wash, DC, to 9539th TSU Sig Svc Team, Ft Myer, Va.

To USAFFE

From station indicated:
Walsh, **Maj** John E, Ft Monroe, Va.
Bennett, **Capt** Ira L, Cp Gordon, Ga.
Shaydak, **Capt** John C, Ft Leavenworth, Kans.

ADJUTANT GENERAL'S CORPS—

Maj Gen John A Klein, TAG

Grahl, **Col** Charles H, Philadelphia, Pa, to d/sta Wash, DC.
Holdridge, **Lt Col** Walter H, West Point, NY, to USARAL.
Oliver, **Lt Col** Leonard F, Wash, DC, to USMA 8660th AAU, West Point, NY.
Benson, **Capt** O G, jr, Cp Carson, Colo, to USARCARIB (Panama).
Betheny, **1st Lt** William E, Presidio of San Francisco, Cal, to 1262d ASU Sta Com, Ft Dix, NJ.
West, **1st Lt** Darrell W, Ft Leonard Wood, Mo, to Stu Det Army Lang Sch, Presidio of Monterey, Cal.
Stefanik, **1st Lt** Albert G, Ft Benning, Ga, to 69th Inf Div, Ft Dix, NJ.
Ramond, **1st Lt** Charles K, II, Ft Benning, Ga, to USAFFE.
Barbour, **1st Lt** Robert F, Presidio of Monterey, Cal, to USAREUR.

JUDGE ADVOCATE GENERAL'S CORPS—

Maj Gen Eugene M Caffey, TJAG

McConaughy, **Lt Col** James G, Wash, DC, to Stu Det Army Lang Sch, Presidio of Monterey, Cal.
Reed, **Lt Col** Robert J, Charlottesville, Va, to Army Sec MAAG Formosa, 8678th AAU, Taipei, Formosa.
Katen, **Maj** Patrick E, Ft Holabird, Md, to Hq Fifth Army, Chicago, Ill.
Griffith, **1st Lt** Garth E, Governors Island, NY, to Hq USFA.

To USAREUR

From Cp Kilmer, NJ:
Apfelbaum, **1st Lt** W A
Bauxbaum, **1st Lt** R M
Fromkin, **1st Lt** D H
Graven, **1st Lt** D L

QUARTERMASTER Corps—

Maj Gen Kester L Hastings, QMG

Franklin, **Lt Col** George H, Ft Monroe, Va, to 9160th TSU Chicago QM Depot, 1819 W. Pershing Rd, Chicago, Ill.
Williams, **Lt Col** Harry E, Chicago, Ill, to OTQMG, Wash, DC.
Moore, **Maj** Thomas N, Ft Lee, Va, to USARAL.
Fields, **Maj** Ray, Ft Bragg, NC, to 9131st TSU Det No 1 Abn Eqp Det Richmond QM Depot, Richmond, Va.
Fromm, **Maj** John O, Oakland AB, Calif, to 7011th ASU Sta Com, Ft Myer, Va.
Yellman, **Capt** Edward K, Ft Lee, Va, to Stu Det Hq First Army, Governors Island, NY, w/sta Lowell Textile Inst, Lowell, Mass.
Tyer, **Capt** Robert H, Ft Lee, Va, to 3541st ASU Memphis Gen Depot, USA, Memphis, Tenn.
Johnson, **Capt** Richard A, Ft Meade, Md, w/sta Pitsburgh, Pa, to Stu Det Army Lang sch, Presidio of Monterey, Calif.

To USAFFE

From station indicated:
Mumma, **Lt Col** John R, Atlanta, Ga.
Overby, **Lt Col** Carl H, Washington, DC.
Engel, **Maj** Clinton M, Governors Island, NY.
Harrison, **Maj** Franklin P, jr, Ft Bragg, NC.
May, **Maj** Stanley E, Ft Devens, Mass.
Pattison, **Maj** Paul F, Ft Leavenworth, Kans.
Minson, **Maj** Kenneth M, Ft Sill, Okla.
Davis, **Maj** Howell A, jr, Boise, Idaho.
From Ft Lee, Va:
Murray, **Maj** Theodore C
Fuchigami, **2d Lt** Hideto
Mecca, **2d Lt** Raymond G

To USAREUR

From station indicated:
Marquis, **Lt Col** Vance B, Denver, Colo.
Garbe, **Maj** Joe A, Ft Lawton, Wash.
Holden, **1st Lt** Henry J, Schenectady, NY.
Thomas, **2d Lt** Terence W, Cp Hale, Colo.
Adams, **2d Lt** Harold E, jr, Ft Hood, Tex.

FINANCE CORPS—

Maj Gen Bickford Sawyer, CofF

Shealy, **Lt Col** Norris, Ft Benning, Ga, to Army Sec MAAG Formosa 8678th AAU, Taipei, Formosa.

To Fin Cen USA 9002d AAU, Ft Benjamin Harrison, Ind.

From station indicated:
Davis, **2d Lt** Merle E, Ft Totten, NY.
Early, **2d Lt** Wallace E, Ft Dix, NJ.
Hallam, **2d Lt** Donald D, Ft Devens, Mass.
Henderson, **2d Lt** Alexander D, Cp Kilmer, NJ.
Connor, **2d Lt** Joseph E, jr, Cp Kilmer, NJ.
Robbins, **2d Lt** Owen W, Ft Devens, Mass.

MEDICAL SERVICES—

Maj Gen George E Armstrong, SG

Medical Corps—

Ludwig, **Col** Edward W, d/sta Raleigh, NC, to d/sta Atlanta, Ga, (remains asg to Natl Hq SSvc System, 8755th AAU, Wash, DC.)
Keeney, **Col** Paul A, Governors Island, NY, to USAREUR.
Opsahl, **Lt Col** Harold E, Ft Campbell, Ky, to USAREUR.
McGovern, **Maj** Richard E, Cp Carson, Colo, to Valley Forge AH, Phoenixville, Pa.
Crow, **Maj** John B, Ft Hood, Tex, to Army Sec MAAG, Formosa 8678th AAU, Taipei, Formosa.
Offendkantz, **Capt** William C, Ft Devens, Mass, to Murphy AH, Waltham, Mass.
Straub, **Capt** John N, Cp Crowder, Mo, to 6003d ASU USAH, Ft Ord, Calif.
Schreiber, **Capt** William, Ft Campbell, Ky, to The Inf Cen, Ft Benning, w/sta Ranger Mountain TC, Dahlonega, Ga.
Blundell, **Capt** George P, Ft McPherson, Ga, to Armed Forces Inst of Pathology, Wash, DC.
Elliott, **Capt** Robert N, Ft Devens, Mass, to 69th Inf Div, Ft Dix, NJ.
Wolf, **Capt** Marvin B, Milwaukee, Wis, to 5029th ASU USA Disp, 1660th E Hyde Park Blvd, Chicago, Ill.
Church, **1st Lt** Edwin H, Ft Devens, Mass, to 69th Inf Div, Ft Dix, NJ.

Dental Corps—

Maj Gen Oscar P Snyder, Chief

Gray, **Col** Eugene W, jr, Ft Sam Houston, Tex, to USARAL.
Frank, **Lt Col** Ogden M, Presidio of San Francisco, Calif, to 5021st AAU, Ft Riley, Kan.
Kram, **Maj** Harry, Ft Campbell, Ky, to 3400th-1 ASU HQ Dental Det, Ft Campbell, Ky.

Medical Service Corps—

Col Robert L Black, Chief

Evans, **Lt Col** Wayne L, Cp Atterbury, Ind, to USAREUR.
Boese, **Maj** Harvey A, Ft Sam Houston, Tex, to 9952d TSU Madigan AH, Ft Lewis, Wash.
Clouser, **Maj** Harvey H, Ft Sill, Okla, to Brooke AMC, Ft Sam Houston, Tex.
Jones, **Maj** Herman A, jr, Waltham, Mass, to Stu Det Hq First Army, Governors Island, NY, w/sta Harvard Univ Grad Sch of Business Admin, Cambridge, Mass.
Mastrolia, **Maj** Anthony C, Wash, DC, to Stu Det Med Fld Svc Sch, Brooke AMC, Ft Sam Houston, Tex.
Jacobson, **Maj** William J, Ft Holabird, Md, to Hq USFA.
Casper, **Maj** Charles R, Brooklyn, NY, to 7031st ASU Walter Reed AMC, Wash, DC.
Short, **Capt** Charles F, Cp Kilmer, NJ, to 3370th ASU NGUS ADGRU, Jackson, Miss, w/sta Senatobia, Miss.
Murphy, **Capt** Francis A, Brooklyn, w/sta St Louis, Mo, to USAFFE.
Bomberger, **1st Lt** Richard W, Wash, DC, to 82d Abn Div, Ft Bragg, NC.
Avery, **1st Lt** Waddell, Ft Hood, Tex, to Stu Det Army Avn Sch, Ft Sill, Okla.
Patch, **1st Lt** Charles E, jr, Ft Devens, Mass, to Stu Det Med Fld Svc Sch, Brooke AMC, Ft Sam Houston, Tex.
Rowland, **1st Lt** James M, Ft Campbell, Ky, to USAREUR.

Veterinary Corps—

Brig Gen Jacob L Hartman, Chief

Barnes, **Capt** Jack M, Lompoc, Calif, to USAFFE.

To USAREUR

From station indicated:
Peck, **Maj** James E, Chicago, w/sta Ft Snelling, Minn.
Riley, **Maj** William E, Hot Springs, Ark.
Rushton, **Capt** Harry, Chicago, w/sta Cp McCoy, Wis.
Morris, **Capt** John H, Aberdeen Pr Gr, Md.

Women's Medical Specialist Corps—

Col. Nell Wickliffe, Chief

Martin, **1st Lt** Sarah A, Cp Gordon, Ga, to USAREUR

Army Nurse Corps—

Col. Ruby F. Bryant, Chief

Cindric, **Maj** Rose H, Ft Belvoir, Va, to Stu Det Hq MDW, Wash, DC, w/sta Catholic Univ of America, Wash, DC.
McCorquodale, **Maj** Shirley M, Ft Bragg, NC, to 2124th-01 ASU USAH, Ft Monroe, Va.
Pagels, **Capt** Elizabeth A, Ft Riley, Kans, to Stu Det Hq MDW, Wash, DC, w/sta Catholic Univ of America, Wash, DC.
Fletterer, **Capt** Florence L, Ft Riley, Kans, to 5025th ASU USAH, Ft. Leavenworth, Kans.
Younger, **Capt** Mary M, Ft Jay, NJ, to Stu Det Hq Fifth Army, Chicago, Ill, w/sta St Mary College, Xavier, Kans.
Hartley, **Capt** Mary E, Cp Kilmer, NJ, to 1224 ASU USA Disp, 90 Church St, NY.
Isales, **1st Lt** Maria, Oakland AB, Calif, to 1262d ASU USAH, Ft Dix, NJ.
Sheen, **1st Lt** Dolores E, Ft Hood, Tex, to Valley Forge AH, Phoenixville, Pa.
Coleman, **1st Lt** Patricia L, Ft Dix, NJ, to Stu Det Walter Reed AMC, Wash, DC.
Wilary, **1st Lt** Lillian B, Ft Jay, NJ, to Stu Det Walter Reed AMC, Wash, DC.
Alston, **1st Lt** Oriole C, Oakland AB, Calif, to 3420th ASU USAH, Ft Bragg, NC.

To Walter Reed AMC, Wash, DC.

From station indicated:
Carney, **Capt** Elizabeth, Ft Bragg, NC.
Galton, **Capt** Margaret A, Cp Kilmer, NJ.
Lane, **Capt** Billie I, Ft. Bliss, Tex.
Hanrahan, **Capt** Margaret F, Waltham, Miss.

To Stu Det Med Fld Svc Sch, Brooke AMC, Ft. Sam Houston, Tex.

From station indicated:
Reizer, **Capt** Lydia, Ft Riley, Kans.
Stewart, **Capt** Marion, Ft Lee, Va.
Sulpizio, **Capt** Virginia M, Ft Knox, Ky.
Gill, **Capt** Dorothy A, Tacoma, Wash.
Hastey, **Capt** Ann G, Hot Springs, Ark.
Withall, **Capt** Dicie F, Ft Leavenworth, Kans.
Quinn, **1st Lt** Mary C, Ft Dix, NJ.
Bankhead, **2d Lt** Mary E, Ft Campbell, Ky.
Berley, **1st Lt** Anne C, Ft Knox, Ky.
From Walter Reed AMC, Wash, DC:
Wilson, **Capt** R B
Donoghue, **1st Lt** A T
Moreshead **1st Lt** N M

To USAFFE

From station indicated:
Goble, **Capt** Mary M, Ft Ben Harrison, Ind.
Tipton, **Capt** Annie M, Ft. Leonard Wood, Mo.
Richardson, **2d Lt** Ethel M, Tacoma, Wash.
Eliason, **Capt** Hilda E, Washington DC.
McAvoy, **1st Lt** Mary, Washington, DC.

To USAREUR

From station indicated:
Timewell, **Maj** Shirley R, Ft Sam Houston, Tex.
Mays, **Capt** Margaret P, Ft Lee, Va.
Larson, **1st Lt** Helen J, Ft Riley, Kans.

ORDNANCE CORPS—

Maj. Gen. E. L. Cummings, CofOrd C

Partin, **Col** Walter F, Toledo, Ohio, to 9372d TSU Savanna Ord Depot, Savanna, Ill.
Chambers, **Lt Col** John S, J, jr, Texarkana, Tex, to USA Sec Joint, US Mil Aid Gp to Greece 7954th AU, Athens, Greece.
Bernardo, **Maj** Carmelo J, Wash, DC, to 9337th TSU the Ord Tng Comd, Aberdeen PG, Md.
Kirkpatrick, **Maj** Joseph D, Ft Bliss, Tex, to USARAL.
Hunter, **Capt** Wallace L, Ft Lawton, Wash, to 6516th ASU Wash A Res ADGRU, Seattle, Wash.
Hall, **Capt** Carlson W, Ft Leonard Wood, Mo, to 554th Ord Det (EOD Con), Ft Hayes, Ohio.
Marchant, **Capt** Gordon L, Ft Dix, NJ, to 1170th ASU Sta Com, Ft Devens, Mass.
Macy, **1st Lt** Robert S, Huntsville, Ala, to 9342d TSU Los Angeles Ord Dist, Pasadena, Calif.
Scoran, **2d Lt** Eugene M, Ft Dix, NJ, to 9337th TSU the Ord Tng Comd, Aberdeen PG, Md.

To 611th Ord Ammo Co, Red River Arsenal, Texarkana, Tex.

From station indicated:
Wingfield, **2d Lt** Damon D, Aberdeen PG, Md.
Dean, **2d Lt** Robert J, Aberdeen PG, Md.
Day, **2d Lt** James P, Oakland Army Base, Calif.

From Aberdeen PG, Md.

To station indicated:
Traylor, **2d Lt** Benjamin M, 820th Ord Co Red River Arsenal, Texarkana, Tex.
Zlotky, **2d Lt** Robert J, Hq, 100th Inf Div, Ft Riley Kans.
Perry, **2d Lt** Lawrence B, 6513th ASU Sta Com, Southern Calif Sub-Dist, Ft MacArthur, Calif.
Lang, **1st Lt** Joseph S, 12th Ord Bn (SWD) Holloman AFB, Alamagordo, N Mex.
Corder, **2d Lt** Ronald G, Stu Det the Ord GM Ech Redstone Arsenal, Huntsville, Ala.
Costianes, **2d Lt** Constantine N, Stu Det the Ord GM Sch, Redstone Arsenal, Huntsville, Ala.
Crudden, **2d Lt** Joseph C, 9339th TSU Det No 2 Curtis Bay Subdep of Letterkenny Ord Dep, S Baltimore, Md.
Litty, **2d Lt** Richard C, Stu Det the Ord GM Sch Redstone Arsenal, Huntsville, Ala.
Levaas, **1st Lt** John B, 9405th TSU the Sig Sch, Ft Monmouth, NJ.
Adams, **2d Lt** George W, 174th Ord Det (Ammo Renovation) Red River Arsenal, Texarkana, Tex.
Vrable, **2d Lt** Joseph A, 61st Ord Det (EOD) Ft Sill, Okla.
McGuinness, **2d Lt** Francis J, 225th Ord Det, Cp Lucas, Sault Ste Marie, Mich.
Ford, **2d Lt** Graham, 1st Armd Div, Ft Hood, Tex.
Fowler, **2d Lt** Glenn S, 9304th Detroit Arsenal, Center Line, Mich.
Latimer, **2d Lt** Joseph L, 820th Ord Co Red River Arsenal, Texarkana, Tex.
Carlile, **2d Lt** William C, Hq 10th Inf Div, Ft Riley, Kans.

To USAFFE

From station indicated:
Till, **Lt Col** Shelton C, jr, Anniston, Ala.
Whitcomb, **Lt Col** Richard F, Picatinny Arsenal, Dover, NJ.
Whitburn, **Lt Col** Fancher K, Philadelphia, Pa.
Johnson, **Maj** Richard D, Texarkana, Tex.
Olmstead, **Maj** Kenneth, Indianapolis, Ind.
Riggs, **Maj** Grover C, S Charleston, W Va, w/sta Huntington, W Va.
Smith, **Maj** Samuel P, Ft Lewis, Wash.
Medley, **Maj** Arthur W, Lincoln, Nebr.
McGinnis, **Maj** Eugene J, Aberdeen PG, Md.
Miller, **Capt** Charles A, sr, Ft Dix, NJ.
Elley, **Capt** Charles R, Ft Dix, NJ.
Gildersleeve, **Capt** Harold E, Dover, NJ.
Peterson, **1st Lt** Charles H, Aberdeen PG, Md.

CHEMICAL CORPS—

Maj Gen William M Creasy, CofCmlC

Spencer, **Lt Col** Allen W, Ft Riley, Kans, to 9771st TSU Dugway PG, Dugway, Utah.
Williams, **Maj** Newton A, Tooele, Utah, 9778th TSU CmlC Tng Comd, Ft McClellan, Ala.
Vanderbleek, **Capt** Jack, Army Cml Cen, Md, to Stu Det Hq Third Army, Ft McPherson, Ga, w/sta Ga Inst of Tech, Atlanta.
Broome, **Capt** Earl B, Ft McClellan, Ala, to USAFFE.
Rudrow, **2d Lt** Robert G, Ft McClellan, Ala, to 32d AAA Brig (USAREUR).
Van Ness, **2d Lt** Clemen M, Ft McClellan, Ala, to 32d AAA Brig (USAREUR).

To USAREUR

From station indicated:
Marangella, **Maj** Joel B, Army Cml Cen, Md.

From Ft McClellan, Ala:
Godward, **1st Lt** R J
Johnson, **1st Lt** J, jr
Pannier, **1st Lt** L G, jr
Okrent, **2d Lt** E H
Schoppenhorst, **1st Lt** A W
Shannon, **2d Lt** F D
Wentz, **2d Lt** D H
Deis, **2d Lt** D R
Mason, **2d Lt** R G
Planchard, **2d Lt** G P
Podnar, **2d Lt** T, jr

CHAPLAINS CORPS—

Maj Gen Patrick J Ryan, CofChC

Hetherington, **Maj** Vincent A, Valley Forge AH, Phoenixville, Pa, to USAFFE.

TRANSPORTATION CORPS—

Maj Gen Paul F Young, CofT

Tenner, **Col** Armin L, Seattle, Wash, to SFPE, Ft Mason, Calif.
Gross, **Lt Col** Lester E, Detroit, Mich, to 9211th TSU Trans Mat Comd, Marietta, Pa.
Shakel, **Lt Col** William C, New Orleans, La, to NYPE, Brooklyn, NY.
Mayer, **Capt** James L, d/sta Brooklyn, NY, to d/sta Dover, Dela. (remains asg NYPOE, Brooklyn.)
Williams, **Capt** Francis F, Presidio of San Francisco, Calif, to 509th Tnk Bn, Ft Knox, Ky.
Light, **Capt** David P, Columbus, Ohio, to Hq and Hq Co 49th Trans Bn, Cp Gordon, Ga.

To Trans Tng Comd, Ft Eustis, Va

From Ft Sill, Okla:
McCord, **Capt** N J, jr
Martin, **Capt** J E
Bywaters, **Capt** R P

From Ft Eustis, Va

To station indicated:
King, **Lt Col** John L, jr, d/sta Hq Fourth Army, Ft Sam Houston, Tex (remains asg Trans Tng Comd, Ft Eustis, Va).
Dies, **Lt Col** Frederick W, 9232d TSU Second Trans Zone, Memphis, Tenn.
Reed, **Maj** Carl D, 2164th ASU Det No 1, Ft Story, Va.
Green, **Capt** Warren L, 9224th TSU, Ft Story, Va.

To USAFFE

From station indicated:
Davidson, **Col** Cecil H, Ft Monroe, Va.
Brindle, **Col** Harry C, Ft Mason, Calif.
Butler, **Col** Charles O, Ft Eustis, Va.
Meyers, **Col** Harry T, Ft Mason, Calif.
Brandt, **Maj** Edwin, St Louis, Mo.
Rinque, **Lt Col** Donald P, Wash, DC.
Smith, **Capt** Robert C, Tooele, Utah.
Bertelkamp, **2d Lt** Henry F, Ft Sustis, Va.

To USAREUR

From station indicated:
Hathaway, **Capt** R K, New Orleans, La.
Szurgot, **Capt** John A, Huntsville, Ala.
Swanson, **Capt** Paul A, Ft Eustis, Va.
Villa, **Capt** Frank B, Brooklyn, NY.
Miller, **Capt** Howard F, Ft Belvoir, Va.

MILITARY POLICE CORPS—

Maj Gen William H Maglin, PMG

Karl, **2d Lt** John F, Ft Bragg, NC, to USAFFE.

WOMEN'S ARMY CORPS—

Col. Irene O. Galloway, Director

Scott, **Capt** Blanche L, Cp Stoneman, Calif, to 5017th ASU Sta Com, Ft Leonard Wood, Mo.
Neilson, **Capt** Sylvia D, Ft Dix, NJ, to 5025th ASU CGSC, Ft Leavenworth, Kans.
Quillen, **1st Lt** Ruth G, Ft Dix, NJ, to 3310th ASU (Rctg Opr), Tenn Mil Dist, Nashville, Tenn, w/sta Knoxville.
Kum Inn Lau, **1st Lt** Hester, Ft Lawton, Wash, to USAFFE.
Cugliotta, **2d Lt** Mariannina, Ft Sheridan, Ill, to 3440th ASU the Inf Cen, Ft Benning, Ga.

CHIEF WARRANT OFFICERS—

Thompson, Roy B, St Louis, Mo, to 82d Abn Div, Ft Bragg, NC.

(Continued on Next Page)

Army Orders

(Continued from Preceding Page)

Bennett, James B, Ft Bliss, Tex, to 8th Inf Div, Cp Carson, Colo.
Hunihan, James M, Ft Hamilton, NY, to 34th MP CID, Ft Knox, KY.
Pierce, Harold E, Huntsville, Ala, to Stu Det Ord GM Sch, Redstone Arsenal, Huntsville, Ala.
Teasley, Richard, jr, Ft Lewis, Wash, to 16th Sig Bn, Ft Huachuca, Ariz.
Nilles, Al C, Ft Sill, Okla, to Hq USFA.
Potts, Bennie B, Ft Riley, Kans, to Stu Off Co the Army Avn Sch, Ft Sill, Okla.

To USAFFE

From station indicated:

Lynch, Hubert J, Oakland, Calif.
Adler, Ervin A, Oakland, Calif.
Varley, Donald M, Ft Winfield Scott, Calif.
Cockerham, Denver H, Ft Benning, Ga.
Alkim, Alphonse F, Chicago, Ill.

To USAREUR

From station indicated:

Calderwood, Joseph B, Ft Lewis, Wash.
Cox, Kenneth W, Cp Polk, La.
Gibson, Louis J, Ft Knox, Ky.
Johnson, Donald F, Ft Leonard Wood, Mo.
Brooks, Paul R Brooks, Swarthmore, Pa.
Burton, Truman A, Ft Lewis, Wash.
Carpenter, Robert D, Ft Campbell, Ky.
Griffin, Willie B, Cp Hanford, Wash.
Lambrecht, Conrad J, Ft Benj Harrison, Ind.
Perry, Haskell O, St Louis, Mo.
Erlandson, Erling H, Presidio of San Francisco, Calif.
Keyes, Lorin C, Ft Riley, Kans.
Ryerson, William M, Ft Riley, Kans.
Jacobs, Uede L, Atlanta, Ga.
Bacca, Anthony R, Cp Hanford, Wash.
Stacy, Harold M, Presidio of San Francisco, Calif.
Sewell, Jonathan E, Presidio of San Francisco, Calif.
Smith, Frank B, Ft Hood, Tex.
Chekel, Martin A, Ft Sill, Okla.
Barth, George R, Ft Bliss, Tex.
Clarke, Archie, Ft Wadsworth, NY.
Ellis, Hugh W, Ft Sam Houston, Tex.
Joyce, William L, Norfolk, Va.
McCrimmon, James J, Ft Sheridan, Ill.
Moore, Alvin L, Ft Campbell, Ky.
Rymer, Grady, San Francisco, Calif.
Williams, Elbert B, sr, Ft Hood, Tex.
Witherow, Elmer, Ft Eustis, Va.

WARRANT OFFICERS (JG)

Colston, Charles L, Cp Gordon, Ga, to 45th MPCID, Ft Lee, Va, w/sta Chicago QM Depot 1819 W Pershing Rd, Chicago, Ill.
Herlt, John E, Ft Jackson, SC, to 2053d SU Trf Sta, Ft Meade, Md.
Isely, Willard L, Ft Bragg, NC, to Stu Det the Sig Sch, Ft Monmouth, NJ.
Roberts, William R, Ft Riley, Kans, to 114th Engr Cmbt Bn, Ft Riley, Kans.
Holleb, Melvyn G, Ft Belvoir, Va, to 417th Engr Avn Brig FEAF.
Dukelow, Burton M, Arlington, Va, to 459th AAA Bn, Travis AFB, Calif.
Payne, James K, Ft Dix, NJ, to Stu Off Co, Army Avn Sch, Ft Sill, Okla.
Hutchins, James P, Ft Bragg, NC, to USARAL.

To USAFFE

From station indicated:

Harrison, Seidel W, Ft Bragg, NC.
Nixon, Vincent F, jr, Ft Sill, Okla.
Kujawski, Stanley A, Ft Lee, w/sta Cp Pickett, Va.
Mayberry, Archer D, Chicago, Ill.
Nunnelley, James R, jr, Ft Benj Harrison, Ind.

To USAREUR

From station indicated:

Ciarniello, Amelio L, Aberdeen PG, Md, w/sta Oakland, Calif.
Craig, Ashton M, Ft Myer, Va, w/sta, Ft. Monmouth, NJ.
Murray, James C, Carlisle Bks, Pa.
Penrod, Charles W, Ft Hood, Tex.
Baker, Robert L, Ft Belvoir, Va.
Caveness, James R, Ft Benning, Ga.
Diguiseppi, Ernest, Ft Benning, Ga.
McManuels, Arthur J, Ft Bragg, NC.
Thompson, Virgil G, Ft Lewis, Wash.

CORRECTION: "RETIRED"—

The following named officers who have been retired, were erroneously listed under "RESIGNED" in the 24 July 1954 issue.

Shunk, **Col** Peter W, Arty, rel fr 8706th AAU, Wash, DC.
Pope, **Col** George V W, Inf, after more than 36 yrs act fed svc, rel fr 8600th AAU, Wash, DC. Advanced to gr of Brig Gen on Ret List.
Johnson, **Col** Leonard M, Cml C, upon appl, rel fr Army Cml Cen, Md.
Slocum, **Col** LeCount H, Arty, upon appl, rel fr Presidio of San Francisco, Cal. Advanced to gr of Brig Gen on Ret List.
Hamilton, **Col** Stephen S, (Inf)IG, upon appl, rel fr OTIG SSUSA OCOFS, Wash, DC.
Nelson, **Col** Ola A, Arty, upon appl, rel fr Manchester, NH.
Mahoney, **Col** William J, Inf, upon appl, rel fr Cp Kilmer, NJ, (Lt Col advanced to Col on Ret List).
Doud, **Col** Harold (Lt Col) Inf, rel fr Cp Hanford, Wash, advanced to Col.
Gillette, **Col** Francis E, Inf, rel fr Austin, Tex.
Buck, **Col** Harold A, Sig C, rel fr Cp Gordon, Ga.
Maynard, **Col** Harold G, (Arty-USAR) AUS upon appl, rel fr Cheyenne, Wyo.
Canan, **Col** Howard V, CE, upon appl, rel fr Wash, DC.
Goodman, **Col** Sanford J, Arty, upon appl, rel fr Corvallis, Ore.
Adler, **Col** Eugene T (Lt Col), AGC, upon appl, rel fr Wash, DC, advanced to Col.
Barbour, **Col** Thomas E P (Lt Col) AGC, rel fr 8600th AAU, Wash, DC, adv to Col.
Peterson, **Col** Emil J, CE, rel fr Ft Leonard Wood, Mo.
McConnell, **Col** Glenn B, Arty, rel fr Des Moines, Iowa, w/sta Ames, Iowa.
Palmer, **Col** George W, Arty, rel fr Ft Williams, Me.
McCormick, **Col** Otis, Inf, rel fr OCINFO OC of SA, Wash, DC.
Tandy, **Col** Fremont S, CE, upon appl, rel fr Walla Walla, Wash.
Robins, **Col** Raymond R, Armor, rel fr Ft Monroe, Va.
Trower, **Col** Wendell P, CE, upon appl, 31 Aug 1954. DP Col Trower is placed on AD 1 Sept 1954 date fol his ret in asg and sta at which he may be serving date ret and will rept for dy.
Raguse, **Col** Carl W A, Armor, rel fr Phoenixville, Pa.
Levoff, **Lt Col** Philip, (CmlC), upon appl, rel fr Baltimore, Md.
Bango, **Lt Col** Harold J, Inf, upon appl, rel fr Ft Missoula, Mont.
Billingsley, **Lt Col** Claude A, Arty, upon appl, rel fr Cp Chaffee, Ark, adv to Col on Ret List, 1 Aug 1954.
Solberg, **Lt Col** Chris, Inf, upon appl, rel fr Cp Chafee, Ark.
Curl, **Lt Col** Vincent L, Inf, upon appl, ret fr Ft Campbell, Ky.
Crane, **Lt Col** James L, Sig C, upon appl, rel fr Ft Sam Houston, Tex, (Maj-USAR adv to Lt Col on Ret List.)
Stuart, **Lt Col** Burton W, (Maj AGC, USAR), upon appl, rel fr Ca Gordon, Ga, adv to Lt Col on AUS, Ret List.
Schoenthaler, **CWO** George W, upon appl, ret in gr of WOJG, rel fr Ft Jackson, SC.

RETIRED—

Jordan, **Col** Lewis P, (QMC) upon appl, rel fr Ft Lee, Va.
Connor, **Col** Edward H, TC, upon appl, rel fr Seattle, Wash.
Wilson, **Col** Arthur E, Arty, upon appl, rel fr Colo Springs, Colo.
Broberg, **Col** Waldemar S, Ord C, upon appl, rel fr Pasadena, Calif.
Blakeney, **Col** Creswell G, IG(Arty), upon appl, rel fr New York, NY.
Crowe, **Col** William J, Ord C, upon appl, rel fr Springfield, Mass.
Byrne, **Col** Bernard A, Inf, upon appl, rel fr USARPAC.
Hamilton, **Col** James R, Inf, upon appl, rel fr Baltimore, Md.
Baker, **Col** Joseph K, Armor, upon appl, rel fr Ft Myer, Va.
Williams, **Col** William D, Arty, upon appl, rel fr Ft Monroe, Va.
Whitaker, **Col** Reginald, CE, upon appl, rel fr New York, NY w/sta Baltimore, Md.
Rosebaum, **Col** Dwight A, Armor, upon appl, rel fr Ft Monroe, Va, w/sta Ft Bliss, Tex.
Davis, **Col** Frank G, Inf, upon appl, rel fr West Point, NY.
Shattuck, **Col** Milton C, Inf, upon appl, rel fr Ft Myer, Va.
Ewert, **Col** Earl C, Arty, upon appl, rel fr Governors Island, NY.
Kehm, **Col** Harold D, Arty, upon appl, rel fr Wash, DC.
Burritt, **Col** George E, Arty, upon appl, rel fr Denver, Colo.
Donnell, **Col** John W, AGC, upon appl, rel fr Kans City, Mo.
Holt, **Col** Henry W, Arty, upon appl, rel fr Richmond, Va.
Buchannan, **Col** Milo V, Inf, upon appl, rel fr Presidio of San Francisco, Calif.
Gillet, **Col** Norman D, Cml C upon appl, rel fr Wash, DC.
Porch, **Col** Paul K, Inf, upon appl, rel fr Wash, DC.
Ruth, **Col** Harold S, FC, upon appl, rel fr Oakland, Calif.
Walker, **Col** Samuel P, jr, Armor, upon appl, rel fr Wash, DC.
Collier, **Col** William A, Inf, upon appl, rel fr Wash, DC, Adv to Brig Gen on Ret List 1 Sept 1954.
Mack, **Col** William M, Sig C, upon appl, rel fr Tobyhanna, Pa.
Emery, **Col** Harold R, Inf, upon appl, rel fr Ft Benning, Ga.
McGregor, **Col** Thomas, Arty, upon appl, rel fr Ft Ord, Calif.
Carleton, **Col** Don E, Armor, upon appl, rel fr Great Lakes, Ill, Adv to Brig Gen on ret list, 1 Sept 1954.
Robinson, **Col** Warren A, Inf, upon appl, rel fr Ft MacArthur, Calif.
Dunne, **Col** David M, CE, upon appl, rel fr Ft MacArthur, Calif.
Clearwater, **Col** James B, QMC, pd (40%), rel fr Letterman AH, San Francisco, Calif.
Raynsford, **Col** Robert W, Sig C, upon appl, rel fr Ft Monmouth, NJ.
Gillespie, **Col** Francis J, Armor, upon appl, rel fr Cp A P Hill, Va.
Nixon, **Col** Thomas H, Ord C, pd (30%), rel fr (USFA).
Eaton, **Col** Ralph P, AGC, upon appl, rel fr West Point, NY, Adv to Brig Gen on Ret List, 1 Sept 1954.
Hogan, **Col** Randall J, Ord C, upon appl, rel fr Toledo, Ohio.
Gamble, **Col** Andrew S, Arty, upon appl, rel fr Ft Lewis, Wash.
Beukema, Prof (Col), Herman, upon appl, rel fr West Point, NY, Placed on the Ret list in gr of Brig Gen.
Smith, **Col** Douglas B, Inf, upon appl, rel fr Presidio of San Francisco, Calif.
Hirsch, **Col** George W, Ord C, upon appl, rel fr USARPAC.
Lane, **Col** Herman, O, Inf, upon appl, rel fr Wash, DC.
Perry, **Col** Lewis E, Inf, rel fr Wash, DC.
Troland, **Col** Girard B, CE, upon appl, rel fr New York, w/sta Boston, Mass.
Waters, **Col** Thomas L, Arty, upon appl, rel fr Presidio of San Francisco, Calif, w/sta Berkeley, Calif.
Mattice, **Col** Earl, Inf, upon appl, Col Mattice is placed on AD eff 1 Sept 1954 date fol his ret in asg and sta at which he may be serving date ret and will rept for dy.
Hincke, **Col** John I, Arty, upon appl, rel fr Ft Monroe, Va.
Moss, **Col** Joe D, Arty, upon appl, rel fr Wash, DC.
Stodter, **Col** Charles S, Sig C, rel fr Wash, DC.
Thompson, **Col** Guy D, TC, upon appl, rel fr Ft Story, Va.
Stebbins, **Col** Albert K, jr, Inf, upon appl, fr Wash, DC.
Holsinger, **Col** George L, Arty, rel fr Ft Hayes, Columbus, Ohio, w/sta Cincinnati.
Fisher, **Col** Henry G, Inf, upon appl, rel fr Ft Monroe, Va.
Moran, **Col** Thomas J, Inf, upon appl, rel fr Walter Reed AH, Wash, DC.
Von Nunes, **Lt Col** Charles S., FC, upon appl, rel fr Ogden, Utah.
Rohlfing, **Lt Col** Robert F, TC, upon appl, rel fr New Orleans, La.
Wolford, **Maj** Samuel H, MPC, upon appl, rel fr Baltimore, Md, Capt-MPC adv to Maj on Ret list.
Teeter, **Maj** Earl R, Ord C, upon appl, rel fr Aberdeen PG, Md.
Huffman, **Maj** Robert D, MSC, upon appl, rel fr Ft Ord, Calif.
Lechman, **Maj** Otto, Sig C, upon appl, rel fr Ft Monmouth, NJ.
Vance, **Maj** Harvey C, MPC, upon appl, rel fr Huntsville, Ala.
Friend, **Maj** Frederick W, Inf, upon appl, rel fr Ft Slocum, NY.
Foreman, **Capt** Grayson A, TC, upon appl, rel fr Ft Hamilton, NY.
Urbanek, **1st Lt** Stanley J, AS, pd (100%), rel fr Walter Reed AMC, Wash, DC.

OFFICER'S TEMP DISABILITY RET LIST—

Taylor, **Maj** William B, CE.
Arman, **Capt** Robert C, Inf.
Stroer, **Capt** William E, Sig C.
Joyner, **CWO** Emmit A, AGC.

RESIGNED—

Reger, **1st Lt** Joseph E, SigC.
Parr, **1st Lt** Harry E, jr, FC.
Ruedin, **1st Lt** James M, Inf.
May, **Capt** Joseph A, SigC.
Forrest, **Maj** Robert L, MC.
Conrad, **1st Lt** Donald G, Inf.
Corr, **Capt** Joseph E, jr, SigC.
Swerdlow, **Maj** Martin A, MC.
Edwards, **Capt** Thomas S, MC.
Gulledge, **1st Lt** Irene S, WAC.
Pendarvis, **1st Lt** Robert L, QMC.
Blanchard, **1st Lt** Carroll H, jr, Inf.
Upchurch, **Maj** Kent P, MC.
Mack, **Capt** Mary E, ANC.
Anthony, **1st Lt** Charles E, jr, Inf.
Farrell, **WOJG** Francis D W, jr, AGC.

PROMOTED IN RA—

To Captain

York, Dennis A, JAGC.

To 1st Lieutenant

Haines, D G, Arty
Elliott, J R, AGC
Pittman, C L, jr, CmlC
Nix, Edward J, Inf
Bennett, Hal C, jr, Arty
Ray, Gerald C, Inf
Thomson, F A, Inf
Everett, A E, ANC

TEMPORARY PROMOTIONS—

To Lt Colonel

Neumann, William C, jr, MPC.

To Major

Emerson, W F, jr, SS
Stapp, R R, MSC
Standal, H L, Arty

To Captain

Trexler, Tommy P, Inf.

To 1st Lieutenant

Meredith, A L, Arty
Regan, D J, Arty
Smith, C E, Arty
Ankeny, H C, CE
Hamlin, J L, Inf
Adamucci, L A, Inf
Alridge, R C, AS
Johnson, R L, jr, CE
Smith, E I, AS
Windchy, E G, AS
Gibson, R B, AS
Dixon, D A, AS
Doyas, P D, AS

APPOINTED IN RA—

2d Lieutenant

Thayer, James H, AGC.

Warrant Officer (JG)

Burgamy, Ravnel V.
Eschenbacher, Arnold W.

SEPARATIONS—

Fawcett, **1st Lt** Kennth J, CmlC.
Glebus, **1st Lt** William F, Arty.
Gentle, **Capt** Paul D, Inf.
Doran, **CWO** William P, QMC.
Coffee, **1st Lt** John M, jr, SigC.
Nolan, **1st Lt** Richard E, SigC.
Dietz, **1st Lt** Walter E, FC.
Baxter, **1st Lt** Allin P, TC.
Hardsog, **Col** Harry N, OrdC.

BRANCH ASSIGNMENTS—

Levenick, **Col** Maynard N, FC, is trf fr FC to Inf.
Mayfield, **1st Lt** Ross F, jr, Inf, is trf fr Inf to Armor.

DESIGNATED ARMY AVIATORS—

Heleringer, **1st Lt** James A.

Senior Army Aviator

O'Connell, **Maj** William H, Arty.
Neely, **Col** Robert B, TC.
Simmons, **Capt** Flavius K, Arty.
Steward, **Capt** Thomas B, Arty.

CHANGE OF NAME—

Baroni, **1st Lt** Florence R, ANC, to Florence R Sicheri.
Budney, **Capt** Clifford John, jr, Arm RA, to Clifford John Budney.
Connell, **1st Lt** Geraldine A, ANC, to Geraldine A Chipman.
Craig, **1st Lt** Laura Lucinda, WAC, to Laura Lucinda Mayer.
Kearns, **2d Lt** Mary E, ANC retd, to Mary E Bjerke.
Rossi, **2d Lt** Joseph Dominic, Inf, to Joseph Benjamin Rossi.
Solovey, **1st Lt** Minnie Annie, Res retd, to Minnie Solovey Ehrenberg.
Stork, **2d Lt** Gertrude A, WMSC, to Gertrude Ann Gonsalves.
Alfred, **Maj** Lois Hensley, ANC, to Lois Hensley Alfred Van Baak.
Burnette, **1st Lt** Martha Carolyn, ANC, to Martha Burnette Como.
Cap, **1st Lt** Iwan, MC, to Joannes Cap.
Castille, **Maj** Mercedes Anne, ANC, to Mercedes Castille Leister.
Erickson, **1st Lt** Erika Johnsen, ANC, to Erika Johnsen Meredith.
Erskine, **1st Lt** Jeanne S, ANC, to Jeanne Sylda Sellew.
Galton, **Capt** Margaret Alice, ANC, to Margaret Alice Nemeth.
Gugliotta, **2d Lt** Mariannina, WAC, to Mariannina Grubbs.
McWethy, **1st Lt** Julia Frances, ANC, to Julia Frances Seelow.
Reeves, **1st Lt** Bessie L, ANC, to Bessie Ruth LaFitte Carter.
Seery, **1st Lt** Elizabeth V, ANC, to Elizabeth V Miller.
Skirgaila, **1st Lt** Valentine Benjaminas, MC USAR, to Valentine Benjaminsky.
Williams, **1st Lt** Elizabeth L, WAC, to Elizabeth Williams Phelan.

ADVANCED ON THE RETIRED LIST—

To Captain

Farnsworth, **M/Sgt** Lawrence M.

To CWO

Berkey, **M/Sgt** Charles W.

To Corporal

Elgarico, **Pvt** Apolinario.

ENLISTED MEN RETIRED—

Nyquist, **Sgt** G H
Hook, **Sfc** Bob J
Lee, **Sgt** Nathaniel
Bennett, **Cpt** C E
Adarna, **Pvt** A J, jr
Jackson, **Pvt** J L
Mauel, **Pvt** J T
Horsley, **M/Sgt** C H
Moore, **M/Sgt** A G
Paul, **M/Sgt** L W
Guth, **Sfc** Alva
Reese, **Sfc** P L
Folger, **Cpl** C S
Conroy, **Pvt** R W
Pawsey, **M/Sgt** P F
Langley, **M/Sgt** A
Julian, **Sfc** James E
Fisher, **Cpl** G L
Rice, **Cpl** Bill I
Vogt, **Pvt** R B
Wallace, **Pfc** G W
Sayer, **Pfc** David F
Carriondiaz, **Pvt** J
Colman, **Pvt** J E
Latsha, **Pvt** David T
Spanjol, **Pvt** G P
Martin, **M/Sgt** F N
Kasperzak, **M/Sgt** F
Macis, **Sfc** Anthony
Norwood, **M/Sgt** D E
Skowronski, **Sfc** J A
Lewis, **Sgt** Lee A
Walker, **Cpl** W. A. jr.
Jones, **Pvt** Joel J
Peifer, **Pfc** D R
Curl, **M/Sgt** E W
Marino, **M/Sgt** A P
Wakefield, **M/Sgt** V J
Brown, **Sfc** W S
Lesniaski, **Sgt** V G
Braddock, **M/Sgt** W A
Cohee, **M/Sgt** G D
Lindley, **M/Sgt** E E
Miller, **M/Sgt** R W
Jacobs, **Cpl** M
Palmer, **Pvt** John S
Cole, **M/Sgt** J C, sr
Lovejoy, **M/Sgt** D N
Phillips, **M/Sgt** L C
Sternberg, **M/Sgt** I
Penrice, **Sgt** L H
Pfahl, **Sgt** William
May, **Pfc** William G
Rakowski, **Pvt** J J
Larkins, **Sfc** W E
Tolbert, **Sfc** J P
White, **Sgt** V S
Summerlin, **Pfc** D D
Crush, **Pvt** R C
Moncrief, **Pvt** J M
Boxton, **M/Sgt** S F
Dunbar, **M/Sgt** D
Platt, **M/Sgt** V J
Sasser, **M/Sgt** T L, jr
Polite, **Sfc** G D
Sabat, **Sfc** Anthony
Boucher, **Sgt** A F
Prabucki, **Cpl** W J
Smith, **Cpl** O R, jr
DuBrey, **Pvt** F B
DeMarco, **Sgt** L G
Seaver, **Pvt** K E

EM ON TEMPORARY DISABILITY RET LIST—

Justen, **M/Sgt** J F
Land, **Pfc** L H

(Please turn to Next Page)

Army Orders

(Continued from Preceding Page)

Knowles, **Sgt** J E
Meaux, **M/Sgt** E J
Shifflet, **Pvt** B L
Avila, **SFC** Rodolfo
Coleman, **Cpl** James.
Clifford, **Cpl** E C, jr
Payne, **Cpl** N L
Morgan, **Sgt** T C
Quiles, **Cpl** Jose
Johannsen, **Pvt** W A
Selmi, **Cpl** Giuseppe
Price, **Pfc** Clyde E
Fink, **Pvt** T A
Jaso, **Sgt** R A
Krause, **Cpl** R E
Marten, **Sfc** R E
Anderson, **Sgt** M F
Costello, **Cpl** N M
Ramey, **Pfc** B R
Smego, **Pfc** A P
Haynes, **Cpl** Joe J
Blum, **Pfc** E, jr
Barrera, **Cpl** I G
Carnes, **Cpl** B J
Jennings, **Pfc** W F
Johnson, **Pvt** A M
St Peter, **Sgt** V A
Farmer, **Pvt** Ray C
Brown, **Cpl** L L
Jones, **Cpl** Seth, jr
Mason, **Cpl** E H
Mineer, **Cpl** B H
Mitchell, **Cpl** H H
Wheeler, **Cpl** Q L
Scarpone, **Pvt** V P
Barnes, **Sfc** Otis

EM REMOVED FROM TEMP DISABILITY RET LIST—

Reese, **Sgt** James M, and perm ret.
Zorn, **Sgt** Donald J.
Goode, **Pvt** Willie, jr, and perm ret.
Erb, **Pvt** Herbert M.
Davis, **Pfc** Raymond. L
Tutone, **Cpl** Salvatore T.
Ahn, **Sgt** Samuel S.
Miller, **Cpl** George E.
Roman, **Cpl** Vanner L, and disch.
Pratt, **Pfc** Robert D.
Bartlett, **Pvt** Bertram D.
Balch, **Pfc** Kenneth R and disch.
Scott, **Pvt** Jack I and disch.
Perkins, **M/Sgt** Joseph D and perm ret.
Wiggins, **Pvt** Royal A and disch.
Sumter, **Pvt** Abraham C, and perm ret.
Reeves, **Cpl** Frank D, jr, and disch.
Sulak, **Pvt** Lad C, and perm ret.
Masengale, **Pfc** Donald E, and disch.
Marsh, **M/Sgt** Ruel I, and perm ret.
Tieri, **Pfc** Robert B, and perm ret.
Goldman, **Cpl** Moses, and perm ret.
Richardson, **Cpl** Jack L, and perm ret.
Ching, **Cpl** William A A, and perm ret.
Jackson, **Pfc** Luther.
Daubenspeck, **Cpl** John A, jr.
Harbaugh, **Pvt** Richard L.
Plzak, **Pfc** Eugene M.
London, **Pvt** Louis F.
Bise, **Pfc** Charles H.
Seeley, **Sgt** Stuart S, and disch.
Bowman, **Pfc** Alton J, jr.
Horowski, **Pfc** Theodore A.

SCHOOL AND CAMP DIRECTORY

The Schools and Camps listed below are effectively equipped to care for the educational and recreational needs of the children of members of the services and this Directory is recognized as an authentic and reliable aid to service parents in solving the problem of child education. For details as to the Schools listed in this Directory address them directly or communicate with the Army Navy Air Force Journal Dept. of Education, 1711 Conn. Ave., Washington 9, D. C.

ALABAMA

MARION INSTITUTE
113th year. Fully accredited. 4 years High School; 2 years Junior College. Specializing in preparation for Annapolis and West Point. R.O.T.C. Complete sports program—all participate. Modern fireproof buildings. Moderate climate. Summer school. Fall term opening date: SEPT. 1. For Catalog write:
The President Marion Institute
Box J, Marion, Alabama

CALIFORNIA

MT. LOWE MILITARY ACADEMY
BOYS 8-14
- Expert Supervision
- Accredited Academic Training
- Jr. Military Training, Cadet Unit Approved by State Adjutant General
- Athletic & Recreational Activities.

$85 Per Month
608 W. Palm St. Altadena, Calif. SY 4-5079
Dept. A Maj. J. H. Dargin, President

DIST. OF COLUMBIA

SULLIVAN SCHOOL
Effective preparation for West Point, Annapolis, Air Force and Coast Guard Academies and all colleges. 3 of top 4 W.P. Presidentials (Nos. 1, 2 & 4), 1 and 2 on W.P. SDV, 3 and 5 on Naval Reserve, 96% W.P. and Annapolis candidates passed. Fall Course begins September 14. Catalog. Wendell E. Bailey, USNA '34, Box J, 2107 Wyoming Ave., N.W., Washington 8, D. C.

CONTINENTAL SCHOOLS, INC.
Free Information on Schools and Camps
Let us help you with the problem of selecting a school, college or summer camp for your son or daughter. There is no charge for our service. Write for more information.
Lt. Col H. R. Brewerton, USA, Ret'd., Director
Box 994, Washington, D. C.

GEORGIA

GEORGIA MILITARY ACADEMY
8 miles from Atlanta—Winter and summer school. R.O.T.C.—Highest government rating accredited. Prepares for all colleges and the national academies. Separate Junior School, first thru seventh grades, limited to 100 boarding cadets. Post-graduate course. Reading Clinic, completely equipped with electronic apparatus, under supervision of a reading expert. All major sports. Aviation Cadets live in small groups with their teachers. Moderate rates. Write Col. W. P. Brewster, College Park, Ga.

MARYLAND

SEVERN SCHOOL
Thorough preparation for colleges, technical schools, Service Academies. Grades 9-12 and one-year post-graduate. Small classes. Accredited. 41st year.
Rolland M. Teel, Box 100, Severna Park, Md.

NEW JERSEY

FARRAGUT
College Preparatory—Naval Training
Two separate schools: Toms River, N. J., St. Petersburg, Fla. Accredited. Preparation for all colleges, gov't. academies. Separate Jr. Schools. Guidance for college & career, remedial reading. Sports, boats. Summer camp and school. Specify catalog.
Admiral Farragut Academy
Box W, Toms River, N. J.

NEW YORK

BRADEN'S Established 1883
CORNWALL-ON-HUDSON, N. Y
Thorough preparation for West Point, Annapolis, AF Academy and College in healthful environment. Braden students won 3 of the top 8 Presidential and 5 of the top 6 Vice Presidential places. West Point, 1954. 100% Success Navy Exam 1954. Fall term, September 15th.
LT. GERALD J. SULLIVAN, Ret., Principal
H. VINCENT VAN SLYKE, Executive

★ THE MANLIUS SCHOOL ★
Accredited college preparatory and 7th and 8th grade. Military ROTC. Ski platoon. Tutorial assistance included. Close supervision of study. Students grouped by scholastic ability. Fall, winter, spring sports. 125 acre campus. For "Tutorial Method" and catalog, address:
ROBERT M. WEEKS, Dir. of Admissions,
MANLIUS SCHOOL, MANLIUS, N. Y.

PENNSYLVANIA

VALLEY FORGE MILITARY ACADEMY
"At the Nation's Shrine"
One of America's most Distinguished Military Academies. Small classes. High School and Junior College courses. Fully accredited Arty., Cav., Infantry, Band, Senior Division ROTC. Catalog.
BOX V, WAYNE, PA.

SOUTH CAROLINA

CARLISLE MILITARY SCHOOL
Develops manly men through cultivation of physical, mental, spiritual qualities. Small classes. Pre-Aviation course. Boys from 20 states. All sports. Cadet Band. Non-sectarian. Also sub-freshman dept. 7th-8th grades. Rates $790. Catalog on request.
Col. Jas. F. Risher, Headmaster, Bamberg, S. C.

VIRGINIA

FORK UNION MILITARY ACADEMY
"ONE SUBJECT PLAN"
Very best environment, fully accredited. Highest War Dept. rating. R.O.T.C. Distinguished clientele. Moderate rates. Grades 8-12. Separate Junior School. Grades 1-7.
Dr. J. C. Wicker, Box J, Fork Union, Virginia

STAUNTON MILITARY ACADEMY
In Beautiful Shenandoah Valley. Thorough college preparation; fully accredited. Individual guidance. Band. All sports. 2 gyms. Pool. Fine health record. Fireproof buildings. Separate Junior School. Illus. Catalog write Supt. S.M.A. Box W Staunton, Va.
BASIC COURSE R.O.T.C. BY U. S. ARMY INSTRUCTORS.
Founded 1860

THESE SCHOOLS
Invite requests for catalogue and information. In writing kindly mention The Journal.

AIR FORCE

Secretary—Harold E. Talbott
Under Secretary—James H. Douglas, jr.
Asst. Secretary—H. Lee White
Asst. Secretary—Roger Lewis
Chief of Staff—General Nathan F. Twining

Maj General

Sanders, Homer L, Langley AFB, Va, from dy as Deputy for Opr, to Flt "C" 747th Hq Supp Sq, USAFE, APO 85, c&o PM, New York.
Hutchison, David W, Hq TAC, Langley AFB, Va, is rel fr dy as Asst DCS/O, TAC; asg dy as Deputy for Opr, TAC.
Carter, Warren R, USAFE, APO 85, c/o PM, New York, fr dy as Comdr, AAFNE, SHAPE; Asg Hq 3510th Flying Tng Wg, ATRC, Randolph AFB, Tex.

Brig General

Riley, James L, Wright-Patterson AFB, fr dy as C Trans and Pkg Div; asg Hq USAF, OSAF, Wash, DC, for dy as Mbr, Secy of AF Pers Council.
Chickering, Edwin S, Ft Bragg, NC, fr dy as Dep Ast COFS, Opr, TAC: asg Hq 405th Ftr BomWg, TAC, Langley AFB, Va.
Parrish, Noel F, Wash, DC, to Flt "A" 7470th Hq Supp Sq (AdminL) USAFE, APO 55, c/o PB, New York, for dy as Air Deputy to the Codmdt, NATO Def Col.

Colonel

Corwin, Thomas P, Wash, DC, to Hq USAFE, APO 633, c/o PM, NY.
Folwell Col Nathan T, Gentile AFB, Ohio, to Hq AMC, WPAFB, Ohio.

Lt Colonel

Potterbaum, Cletus J, Robins AFB, Ga, to Hs Air Command and Staff Sch, Maxwell AFA, Ala.
Worden, Willard L, Ent AFT, Colo, to Hq AAC, Elmendorf AFB, Alaska.
Powers, David A, Oklahoma City, Okla, to 5th AF, 51st M&S Gp, APO 917, FEAF.
Rant, Howard D, Oklahoma City, Okla, to 10th OSI Dist, Kelly AFB, Tex.

From Washington, DC

To station indicated:

Wellborn, Jeffery O, Hq USAFIT, AU, WPAFB, Ohio, with dy sta Harvard Univ, Boston.
Smith, Kent H, Hq 315th Air Div, FEAF, APO 704, c/o PM, San Francisco.
McCarthy, Michael C, Hq Third AF, USAFE, APO 125, c/o PM, NY.
Bachtell, Robert C, 1137th USAF Sp Act Sq, Hq Comd, USAF, Ft Myer, Va.
Motyl, James D, 34th Air Req Sq, MATS, APO 239, c/o PM, San Francisco.

Major

Mazur, Peter P, Wright-Patterson AFB, Ohio, to 3d AF, APO 125, c/o PM, New York.
Rank, Raymond, jr, Ent AFB, Colo, to Hq PAC DIV, MATS, APO 953.
Baird, Ernest M II, Robins AFB, Ga, to Hq MAAMA, Olmsted AFB, Pa.
Lannon, James J, Hq USAFIT, AU, WPAFB, Ohio, with dy sta Harvard Sch of Business Admin, Boston, Mass.
Gentry, James E, 1132d USAF Sp Act Sq, Hq Comd, USAF, Ft Myer, Va.
Sher, Harry L, 1132d USAF Sp Act Sq, Hq Comd, USAF, Ft Myer, Va.
Quattlander, Frank P, 923d AC&W Sq, NEAC, APO 677, c/o PM, New York.
Bohn, John W, jr, 4712th Airborne Early Wng and Con Sq, ADC, McClellan AFB, Calif.
Schiek, Allan C, Hq Air Mag For Eur, USAFE, APO 633, c/o PM, New York.
Hilton, James B, Hq USAFIT, AU, WPAFB, Ohio, with dy sta Pratt and Whitney Acft Co, East Hartford, Conn.

Captain

Lebon, Maits D, Griffiss AFB, NY, Hq USAFIT, Wright-Patterson AFB, Ohio.
Smith, Winston S, Robins AFB, Ga, to 2900th ADW, Kelly AFB, Tex.
Logsdon, Curtis L, Burbank, Calif, to San Francisco Air Pro Dist, Oakland, Calif.
Wheeler, Eva J, Wright-Patterson AFB, Ohio, to 5005th USAFH, Elmendorf AFB, Alaska.

1st Lieutenant

Newton, George L, McClellan, Calif, San Francisco Air Pro Dist, Oakland, Calif.
Mullin, Paul B, Wright-Patterson AFB, Ohio, to 1141st Med Svc Sq, 1070th USAF Med Gp Comd, USAF, Ft Myer, Va.

2d Lieutenant

Nakatani, Lilly A, Wright-Patterson AFB, Ohio, to 6403d Prep Sq, APO 959, c/o PM, San Francisco.

Chief Warrant Officer

Piona, Francis A, Gentile AFB, Ohio, to Hq Warner Robins AMA (AMC), Robins AFB, Ga.

RETIRED—

Harrington, Col Charles A, pd; Rel fr 3275th USAFH, ATRC, Parks AFB, Calif.
Cummings, Maj Albert D, ret under Act of 31 Jul 35, in gr of Lt Col; Rel fr Hq AF Fin Div, CONAC, Denver.
Gray, Maj Norwood, ret under Act of 31 July 35, in gr of Lt Col; Rel fr 3615th Fld Maint Sq, ATRC, Craig AFB, Ala.

OFFICERS' TEMP DISABILITY RET LIST—

Brooks, 1st Lt R E
Schallern, 1st Lt R B, jr

RESIGNED—

Johnson, Lt Col B W
Alden, Lt Col C W
Hall, Maj Jack H
Carrino, Capt A E
Eels, Capt Richard W
McKee, Capt D E
Pettee, Capt Jack C
Lindberg, 1st Lt J P, jr

PERMANENT PROMOTIONS—

To Captain

Heidelberg, James M, w/DR 6 Aug 54.

To 1st Lieutenant

Stewart, Homer J, w/DR 8 Aug 54.
Davis, Clarence M, w/DR 10 Aug 54.
Fatiuk, Michael, jr, w/DR 10 Aug 54.

w/DR 7 Aug 54

Glover, Allison G
Zimmerman, Bryan E
Main, Eugene L
Menenhall, Joseph H
Davey, Jack P

REG AF PROMOTIONS CONFIRMED—

To Colonel

Dunn, Frank L
Dyer, Johnnie R
Hurley, Robert B
James, Weldon M
Mason, Albert J
Tobin, James L, MC
Morris, Norman G
Preston, Joseph J
Reynolds, John N
Sheetz, Lawrence C
Titley, Wilfred H

To Lt Colonel

Kogan, Edward M

To Major

Hammer, Kenneth M
Kain, Harry R
Treat, Mark G

To Captain

Novemesky, John, jr
Currie, E H, MC

To 1st Lieutenant

Ashmore, J W, jr
Fleenor, Charles M
Gahl, Edward C
Joppa, Richard M
Kelgard, Philip E
Muth, Robert W
Peartree, Joseph R
Reynolds, Herbert H
Shoults, Hugh W
Smith, Roy W, jr
Taylor, Everette
Long, Ralph S, jr

PERMANENT APPOINTMENTS—

To 1st Lieutenant

Cravens, Kenneth F, with DR 29 May 53.

DISCHARGED—

Askwig, Maj Glenn W
Kline, Capt Roger
Rusche, Capt H J, MC
Guina, 2d Lt R E

SEPARATIONS—

Keller, 1st Lt Jack
Meador, 1st Lt L M, jr
Shepard, 1st Lt D M
Charlton, 1st Lt W S

CHANGE OF NAME—

Alvey, 1st Lt Dorothy C, to Dorothy C Allison.
Dean, 1st Lt Doris O, to Doris D Reinart.
Long, 1st Lt Eunice C, to Eunice C Fry.
Wehman, 1st Lt Elizabeth L, to Elizabeth W Akerson.
Bradbury, 2d Lt Kathryn A, to Kathryn A Foley.
Pridmore, 2d Lt Barbara M, to Barbara M Lambert.

ADVANCED ON THE RETIRED LIST—

Ellis, M/Sgt James E, to Maj.
Stafford, Ralph O, to Maj.
Cummings, Vernard V, to Capt.
Miller, Gerald E, to Capt.
Pentz, Otto E, to Capt.
Jennings, Clifford L, to 1st Lt.
Buchanan, S/Sgt Stewart Buchanan.
Jontig, Joseph J, to CWO.
Russell, Gorge, to CWO.
Lord, WOJG George T, to CWO.

TRANSFERRED TO AFRES TO INACTIVE STATUS—

McNeely, M/Sgt W R
Cutler, M/Sgt E W

(Continued on Next Page)

USAF Orders

(Continued from Preceding Page)

Andrews, T/Sgt L A
Nefler, S/Sgt L L, sr
Bowen, M/Sgt F W
Buckley, M/Sgt E H
Lalone, M/Sgt Fred
Meenan, M/Sgt J F
Quall, M/Sgt Oscar
Kimes, T/Sgt E F

AIRMEN RETIRED—

Reeder, S/Sgt K W
Flores, A/1C Elpidio
Davis, S/Sgt Carl H
Harp, S/Sgt E P
Stidham, S/Sgt T C
Taylor, A/3C R S
Jerrett, M/Sgt R M
Dyke, S/Sgt David C
Howell, A/2C Joe A
Capers, A/1C John L
McGee, A/1C J J
Graham, A/1C H J
Smith, A/1C Billy S
Sidas, M/Sgt Mike
Wyatt, S/Sgt B J
Gann, S/Sgt Earl M

AIRMEN ON TEMP DISAB RET LIST—

Kaslaskas, S/Sgt E A
Dixon, A/2C W T
Kremers, A/2C G K
Rowley, A/3C W A
Myers, S/Sgt N L
Vail, S/Sgt R K
Durnin, A/1C S C
Phillips, A/1C T J
Anderson, A/2C M A
Borchers, A/2C B F
Mulle, A/2C Angelo
Marron, A/3C P J
Smith, A/B Sidney D
Kelly, M/Sgt Harold
Birdson, S/Sgt H R
Eargle, A/2C J E
Lamere, A/3C R A
Puzewski, A/3C L
Sheelar, A/3C John R
Coon, M/Sgt Elswood
Hutchins, A/3C B E
Hames, A/1C C D

AIRMEN REMOVED FROM TEMP DISAB RET LIST AND DISCH—

Deshotel, S/Sgt Louis
Johnson, S/Sgt G F
Bain, A/1C Edgar D
Cook, A/1C Robert L
Dandridge, A/3C J F

MARINE CORPS

Commandant—Gen. Lemuel C. Shepherd, jr.
Asst. Comdt.—Lt. Gen. Randolph McC. Pate

Colonel

Juhan, Jack P, MarPac; to MCB, CamLej.
Luckey, Robert B, MCS, Quantico; to For-Troops, FMLant.

Lt. Colonel

Gray, Gordon E, MARTD, MARTC, NAS, Grosse Ile, Mich; to 2dMAW, CherPt.

Major

MacAskill, Ross M, sr, Overseas; to MCS, Quantico.
Buckley, Richard J, Overseas; to MCS Quantico.
Morton, Richard, Overseas; to 2dMarDiv, CamLej.
Persinger, Harry B, jr, Overseas; to MCB, CamPen.
Gould, William R, HQMC, Wash, DC; to MCS, Quantico.

Elect Col. Moreau Pres. Memorial Foundation

The annual election of the Board of Directors and Officers of the Marine Corps War Memorial Foundation was recently completed at the Army and Navy Club, Washington, D. C.

Elected to office were: Col. Jean W. Moreau who succeeded Maj. Gen. Merritt A. "Red Mike" Edson as President; Lt. Col. Arthur B. Hanson, Executive Vice President; Lt. Col. John H. Dillon, Vice President; Cdr. Alan Brown, Vice President; Lt. Col. Robert Lee O'Brien, Treasurer; and Maj. Ralph Wray, Secretary.

Elected to the Board of Directors were: Hon. A. B. Bonds, jr.; Cdr. Alan Brown, Capt. Earle D. Chesney; Hon. Colgate W. Dardon; Maj. John A. DeChant; Brig. Gen. Robert L. Denig; Lt. Col. John H. Dillon; Hon. M. Robert Guggenheim; Col. Frank Halford; Lt. Col. Arthur B. Hanson; Capt. Eric A. Johnston; Mrs. Nicholas Longworth; Lt. Col. William P. McCahill; VAdm. Ross T. McIntire; Hon. Sidney S. McGrath; Capt. Samuel W. Meed; Col. Jean W. Moreau; Fleet Admiral Chester W. Nimitz; Lt. Col. Robert Lee O'Brien, jr.; General Harry Schmidt; General Holland M. Smith; Hon. Clark W. Thompson; Capt. J. J. (Gene) Tunney; Col. George Van der Hoef; and Maj. Ralph Wray.

Gen. Loper Takes Post In Dept. of Defense

Maj. Gen. Bernard Loper, USA-Ret., has been sworn in as Assistant to the Secretary of Defense (Atomic Energy), and Chairman, Military Liaison Committee to the Atomic Energy Commission.

Since his retirement, General Loper has served as a Consultant for the Atomic Energy Commission, for the Assistant Secretary of Defense for Properties and Installations, and as a Special Consultant to the Secretary of Defense.

NAVY

Secretary—Charles S. Thomas
Under Secretary—Thomas S. Gates
Asst. Secretary for Air—James H Smith, jr
Asst. Secretary—Robert H. Folger
CNO—Admiral Robert B. Carney

Captain

Canty, Joseph P, CO USS Cascade; to ACofS for Operations, 6 ND.
Dubois, Thomas H, CO USS Chikaskia; to AC of S for Naval Reserve Training, 11 ND.
Griffin, Gordon A, OpNav; to A1USNA and A1USNA for Air, Belgrade.
Huckins, Thomas A, Deputy Director and Morale JStaff USCinC Europe; to 3 ND.
Neblett, Thomas B, CO USS Kearsarge; to CO NAS PaxRiver.
Semmes, Benedict J, jr, NavWarCol, Newport, DuIns; to Staff ComDesLant.
Troensegard, Clement C (MC) (NR), AstDist MedOff 11 ND; to RAD.
Veeder, William S, OpNav; to Senior Member, Board of Decorations and Medals, Nav Dept.
Wright, Wesley A, NSA Directorate, Wash DC; to NSAFld DetachPac.
Youngkin, Carl K (MC), Dist MedOff 10 ND; to CO NavHosp, Camp Pendleton.

Lieutenant Commander

Andresen, Herbert F (SC) (NR), ProvSup Ofc NGF WashDC; to RAD.
Connors, Harold J, AirshipRon One; to Nav Hosp Portsmouth Va; treatment.
Coon, Thomas R (CEC) (NR), BuDocks Contracts Marianas Area Guam; to NAS CorpC.
Donohue, William H, PhibGru Three; to ONR BrOfc Pasadena.
Engler, Clifford W, CO NavConof Shipping Ofc and NCSO Chasn; to CO USS Pandemus.
Darwin, Ferrin R (SC), USS Haven; to NSC Oak.
Fuller, Joseph D, USNavPGScol Monterey; to MSTSWestPacArea.
Gilpin, Harold J, USS Missouri; to NAD St Juliens Creek.
Graves, Harry S, NavPersRschFld Acty WashDC; to NAS Barpt.
Jones, Cecil P (SC), USS Albany; to SPCC Mech.
Linnekin, Richard B, FairAlameda; to Bu Aer.
Mosolf, Lewis E (SC), NSD Yokosuka; to NSB NavB Annex Bayonne.
Muller, Morrel H, BuOrd; to OIC Nof Subic Bay.
Palmer, Charles A, ONR NavDept; to Fle WeaCentral NAS SDiego.
Perry, John F (NR), NAS CecilFld Jax; to AirLant Tem.
Rauwolf, Robert J, jr (NR), NavPic Nav RecSta Wash DC; to 1 ND.
Schuh, Linus H, BuShips; to SurasDev Det LantFlt.
Tenney, John F (DC) (NR), NavSta Adak; to NavDental Clinic CarCorB Camp Pen.
Whidden, Wynn V, NAS NY Floyd Bennett Fld Bklyn; to AirLant Tem.
Wright, Leonard R, USS Lioba; to Cruit NOP Stl.
Almodovar, Acevedo Ramon I (MC) (NR), 10 ND; to ForTrps FMFLant.
Beare, Thomas J, NavSec MAAG Formosa Tsoying; to NABATraCom NAS PNCLA.
Corn, Harold D (CEC), PhibGru Three; to ROICC Clinton Sherman AFB, Okla.
MacGill, Harry L, USS Mattaponi; to Fla Gru.
Massie, Malcolm R, CO USS Towhee; to CO MinDiv 81.
Meadows, Thomas N, USNavPGScol Monterey DUINS; to NAS KWest.
Miller, William M (NR), AirPac; to NAS Olathe.
Williamson, Robert J, jr (NR), USS Talladega; to RAD.
Adams, Loraine S, NAS Akron; to USS Wright.
Barney, Ross C, NavScol AllWeaFlt NAS CorpC; to AirLant Tem.
Blockwick, Thomas N, Ofc of Astindman San Fran YerBa BueNAIS NavSta TI; to Chas NavShipYd.
Brown, Carl A, jr, CO FitRon 114; to Fas Ron 12.
Brown, James W, JStaff USCinCEUR; to Bu Ships.
Campbell, Norman F, PhotographicRon 61; to BuAer.
Craig, Russell F, USS Pt Cruz; to AirPac Tem.
Davis, Carlos C, USNR, NAS Columbus; to AirPac Tem.
Dennis, Reyburn H, jr, NAS Atlanta; to Air TransRon 1.
Flack Hugh A (MC) (NR), NavHosp San Diego; to FasRon 120.
Ford, Orin N, jr, USNavPGScol Monterey; to AirPac Tem.
Goodman, Albert B, NavPhibTraU NavPhib Base Coronado; to NavBeachGru 1.
Graham, Malcolm W (ChC) (NR), For Troops FMFLant; to NavHosp CamLeJ.
Horn, Revella W (NR), BuAer; to AirDev Ron 2.
Hostinsky, John L, 5 ND; to USS Conecuh.
Johnston, Alvin C, Ofc of JAG NavDept; to PhibLant.
Jones, Robert Q (ChC), CompRon 4; to NAS Atlantic City.
Laird, Don E, NAS QuonPt; to AirLant Tem.
Leister, Fred E, jr, USS Platte; to MSTS NorPacSubArea.
Markert, George W III, NavPic NavRecSta WashDC; to AirPac Tem.
Maxwell, George T, FitRon 114; to CO same sta.
Millus, Gay E, jr (NR), First MAW; to Ofc of JAG NavDept.
Miller, Frank E, BuPers; to OpNav.
Powell, Paul J, NAS CecilFld Jax; to USS Miller.
Sharp, Lee P (DC) (NR), MarCorCruitDep Parris Isl; to RAD.
Spencer, Robert H, MSTSNorPacSubArea; to Ofc of InsMat Buffalo.
Stevens, Charles W (DC) (NR), NAS SO Weymouth; to USS Frontier.
Strong, Frederick L, USS Saipan; to Tra Lant.
Warner, John E (NR), 12 ND; to AirTrans Ron 3.
Wilson, Carter L, jr, NAS PaxRiv; to USS Bennington.
Woodside, Robert C, AirPac; to BuAer.
Bassford, Philip J (NR), Ofc of JAG Nav Dept; to RAD.
Bell, Reginald H, 11 ND; to NavSubInsurV San Diego.
Buck, Ida H (SC) (NR), NY Nav Shipyd Bklyn; to FldBr BuSandA Dept of the Navy Cleve.
Burley, Albert C, CO USS Ray; to SubScol NavSubBase NLon.
Ewing, Harold T, Univ of Wash Seattle Duins; to USS Boxer.
Gleeson, Richard G, AirDevRon 1; to NAAS Chincoteague.
Grimsley, Geleter (SC), NSD Mech; to Serv Pac.
Groundwater, Benjamin N, NSA WashDC; to NavAdvancedB Bremerhaven.
Hassell, John T, CO USS Jeffers; to Nav MinB Chasn.
Healey, Thomas L, NavSta Midway Isl; to Air Pac Tem.
Ireland, Warren H, USS Essex; to AirPac Tem.
Jack, Ralph H (SC), SerDiv 31; to BuSandA.
Kelzur, Marques E, jr (MSC), NavHospCorp Scol NavHosp GLakes; to FMFLant.
Kingston, George W, CO USS Ellyson; to CO USS Jeffers.
McDaniel, Jerry F, NavPic NavRecSta Wash DC Duins; to AirPac Tem.
McKinney, Robert N, MSTSO/NCSO Pusan; to NavSta LBeach.
Murzic, Edmund J (NR), FAirWing 11; to 3 ND.
Naumann, Carlton F, USS Gilbert Isl; to Air Lant Tem.
Quartulli, Onofrio T (NR), Ofc of InsMat NYK; to CO USS LST.
Shechter, Nathan (MC) (NR), Nav Hosp GLakes; to NAVADCOM NTC, GLakes.
Spilker, Harold F, AirLant; to USS Tarawa.
Swarts, Jerome M (MC) (NR), Nav Hosp GLakes; to NavDisp NavDept.
Thompson, David L (NR), FAirElm; to Air TransRon 22.
Underwood, William E, MinLant; to CO USS Ellyson.
Vaught, Claudie, R, InsMat KSC; to USS Saipan.
Wunderlich, John F, NAF Port Lyautey; to NAS Alameda.
Anderson, Harry K, ServRon 3; to Ofc of NIO NAD Shumaker.
Boehlert, William R, NAD Hawthorne; to USS Wasp.
Burke, Thomas J (ChC) (NR), NavAdCom NTC SDiego; to USS Midway.
Cain, Morrison G, jr (CEC) (NR), ROinCC NOY Contracts Balto; to RAD.
Collins, Joseph O, NAS BarPt; to Nav Correspondence Course Cen NavB Bklyn.
Durham, James E, NAS MFS; to USS Monrovia.
Ellis, Alfred B, AirTransRon 6; to NavHosp Chelsea Trmt.
Engelman, Ralph, Fle Wea Central Port Lyautey; to USS Fiske.
Fitzgerald, John M, Bu Pers; to NAF Iwakuni.
Garbak, Albert C (SC), NaMatCen NabB Phila; to USS Rendova.
Goldblum, Abraham D (MC) (NR), NavHosp Phila Tem; to NavHosp Quant.
Johnson, Robert O, NavCICOffScol NAS Glen; to USS Saipan.
Kastenbein, William H, NavAnTraCom NAS CorpC; to NavSta Kwajalein.
Kitchen, Etta B, 11 ND; to BuPers Tem.
Longino, Walter B, NAAS Glynco Brunswick; to AirShipRon 1.
Love, John J, jr, PhilaNavShipYd; to CO USS Spikefish.
Macneill, Steward T, jr (NR) USS Monrovia; to 1ND.
McDonoush, John J (NR), 12ND; to AirFMFLant.
Mooney, James D, NavCICOffSchol NAS Glen Duins; to USS Rendova.
Nuckel, John, jr (CEC), NAS CecilFld Jax; to FleAct Yokosuka.
Perry, James M (NR), Staff CincPacFlt; to Staff CincLanTFlt.
Powell, Paul J, NAS CecilFld Jax; to USS Miller.
Prentiss, Paul T K (NR), NavADCom NTC Bain; to RAD.
Runion, Dallas E, AirPac Tem; to CO FITRON 144.
Sharp, Theodore E (SC), NAD Earle; to USS Roanoke.
Suss, Frederic T (NR), NaTestCen PaxRiv; to PRNC.
Tobin, John R (NR), OIC FAETULant Detach 4; to NAS Grosse Ile.
Welch, Glenn E, NavSta Kwajalein; to AirPac Tem.

Commander

Hodges, William M, BuAer; to PATRON 11.
Hutchinson, Glenn D (MC), BuMed; to PhilaNavShipYd.
Jacobson, Arthur L, USS Valley Forge; to FAirWing 14.
McGlashen, Thomas B (CEC), DPWO 9nd; to JConStaAgency Paris.
Mehle, Roger W, CarDiv Four; to USS Coral Sea.
Neilsen, William C (SC), ASO Phila; to USS Shangri La.
Park, Ernest S, NavScol AllWeaFlt NAS CorpC; to NAAS ChaseFld Beeville.
Rizza, Joseph P, PhibPAC; to CO USS Gregory.
Sutherlin, Robert J, BuAer; to NavANTraCom.
White, Donald G, CO UTRON Four; to NAS Atlantic City.
Cooper, Henry G, Ofc Of BAR Westinghouse Electric Corp KSC; to USS Suisun.
Greer, Earl M, jr (NR), CO USS Rizzi; to OpNav.
Harbert, Charles W, USS Tarawa; to NAAS Chincoteaque.
Haszard, Harry A, USS Monterey; to NaBaTraCom NAS Pncla Tem.
Lancaster, Jay V, CO UTRON Six; to PACDivMATS.
Michael, Herbert W (NR) CO NavResTraCen Jersey City; to RAD.
Muery, Louis J (NR), BuPers; to NAS NRLNS.
Paterson, John A, CO MSTSO/NCSO Pusan; to MSTSO Yokohama.
Rice, Jonathon F, CO USS Dortch; to NPG Dahlgren.
Robertson, Charles M, AirPAC; to CO AirShipRON Two.
Roy, William E, USNavPGScol Monterey Duins; to NaBaTraCom NAS Pncla, Tem.
Ruth, Wesley H, CO PATRON 18; to Staff CINCAirEastLant.
Shile, Raymond (NR), MSTSpaCArea; to RAD.
Tucker, Joseph R, DesLant; to CO USS Borie.
Albright, Russell G, OpNav; to Continental Div MATS.
Borden, Paul F, FAirHawaii; to NAS BarPt.
Borst, Maurice A (SC), USS Iowa; to Ofc of InsMat Philadelphia Dist Upper Darby.
Geissinger, Verne E, USS Philippine Sea; to PatRon 29.
Hall, William K (MC), USS Macon; to Fas Ron 104.
Harvey, Norman C (CEC) (NR), NavMarianas; to DPWO 13 ND.
Kelley, Harry J, PRNC; to CO USS Fred T Berry.
Leary, Walter JJ, CO PatRon 46; to FAir Wing 14.
Lillie, Morton L (MC), USS Missouri; to NavHosp KWest.
Palm, John W, ASTALUSNA and ASTAL USNA for Air Moscow; to OpNav.
Parr, George W (DC) (NR), MCAS Miami; to NAS So Weymouth.
Patrick, Howard A, PRNC; to 13 ND.
Stebbings, Harry E, jr (NR), CO NavMar Cor ResTraCen Dearborn; to USS General G M Randall Tap.
Sutherlin, Robert J, BuAer; to NYKGru.
Swisher, Guy D (DC) (NR), NAS DAL; to NAS Los Alamitos LBeach.
Williams, William A, USS Kula Gulf; to Air TransRon 6.
Barnes, Forrest A (DC) (NR), MareNav ShipYd; to USS Dionysus.
Benton, Burgin L, USS Kula Gulf; to Pat Ron 16.
Earle, Lawrence D, USS Missouri; to USS Tidewater.
Fischer, Edwin A (NR), EADF Stewart AFB NYK; to NAS NY Floyd Bennett Fld, Bklyn.
Hansen, Louis S (DC), NavDentalScol, Nat NavMedCen Bethesda, Duins; to Same Sta.
Hargrave, William W, USS Repose; to CO USS Repose.
Jacobs, Edward F, FAirWing 14; to ONM NavDept.
Jeannette, Christopher R (ChC) (NR), CO USS Beatty; to MinLant.
Kelly, Francis W, USS Missouri; to USS Ticonderoga.
Kishler, Claude L, USS New Kent; to USS Plymouth Rock.
Kyle, Burton T, jr (NR), MSTSLantArea; to ComFleAct Inchon.
Lawrence, John C, OpNav; to USS Curtiss.
Maddock, Clyde E (SC), USS New Jersey; to NavHosp Jax Trmt.
Murison, Richard V (CEC) (NR), DPWO 14 ND; to RAD.
Myers, Fred M (NR), BuAer; to RAD.
Pack, William L, NaBaTraCom NAS PNCLA; to USS Mindoro.
Reidy, John J, jr, USNavPGScol Monterey; to CO USS Purdy.
Schrefer, John T, CO FasRon 111; to EADF Stewart AFB NYK.
Shepardson, Robert B (MC), NavHosp Yokosuka; to NPG Dahlgren.

SERVICE FAMILY NOTES

THE Army Chief of Staff and Mrs. Matthew Ridgway are enjoying a vacation in Canada at the lodge of Brig. Gen. and Mrs. Anthony Drexel Biddle in New Brunswick, overlooking the Miramachi River.

The Biddle lodge was begun in 1948 and continued by remote control, as General Biddle was ordered to Germany, then Korea, Japan, and Paris, so this outing is as much a vacation for the hosts as the guests.

Adm. & Mrs. Carney Vacationing—

Another Service wife enjoying the rural life is Mrs. Robert B. Carney, wife of the Chief of Naval Operations, who with him is visiting off Atlantic City, deep sea fishing, Mrs. Carney having become an expert angler, and an enthusiastic one.

Von Nunes to Florida—

Lt. Col. Charles S. Von Nunes and Mrs. Von Nunes, the former Jessie Mills of the Army and Navy Nurse Corps, and their daughter, Ann, will move to their home 1340 Indian Rocks Rd., Belleaire, Fla., upon retirement 31 Aug.

Colonel Von Nunes has been Finance Officer, Ogden FOUSA, for the past year. He attended the Advanced Finance School—class of 1952 and '53 at Ft. Benjamin Harrison.

USS Lexington Reunion—

A reunion for men who have served on the USS Lexington will be held at 3101 East Carson Blvd., Long Beach, Calif., on 10 Sept., at 1900. There will be a buffet dinner and election of officers. At this first meeting men are asked to come stag. Later, when the association has become organized guests may be invited to the meetings.

To obtain further information write to Tallie James, ChPIK, USN-Ret, 2651 Cedar Ave., Long Beach, Calif., giving name rank and address.

Heads Holy Cross College—

The Very Reverend William Donaghy, S. J., a brother of Col. James K. Donaghy, the Third Army Provost Marshal, has been appointed President of Holy Cross College at Worcester, Mass.

Father Donaghy was awarded his Ph.D. in English Literature at St. Louis University. For many years he has been a contributor to theological studies and has published two widely read gospel reflections and sonnet sequences.

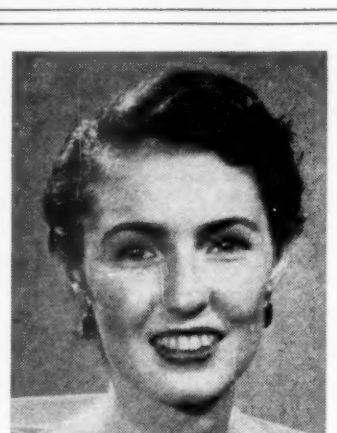

MISS ANN GRIFFIS, daughter of Brig. Gen. and Mrs. Loyd E. Griffis of Offutt AFB, Nebr., has been selected as "Miss Air Power of 1954." She will reign over the Air Force Association Convention and Reunion at Omaha, 19-22 Aug. Miss Griffis succeeds Miss Oliva Twining, daughter of General and Mrs. Nathan F. Twining, who was "Miss Air Power of 1953."

Colonel Donaghy has been at Third Army Headquarters as Provost Marshal for the Third Army for more than a year, and has become widely known among law enforcement officers throughout the Third Army Area, being a frequent speaker at gatherings of law enforcement officers.

Honor Col. Nell Wickliffe—

Women's Medical Specialist Corps officers on duty in the Office of the Surgeon General of the Army will entertain 25 Aug., from 6 to 8 o'clock in the evening, at the Officers' Club, Walter Reed Army Medical Center, in honor of Col. Nell Wickliffe, Chief of the Women's Medical Specialist Corps, whose marriage to Mr. Fred T. Merrill of Palatka, Florida will be a September event.

The joint hostesses are Lt. Col. Harriet S. Lee, Chief of the Physical Therapist Section, WMSC; Lt. Col. Helen R. Sheehan, Chief of the Occupational Therapy Section, WMSC; Lt. Col. Hilda M. Lovett, Chief of the Dietitian Section, WMSC; Maj. Beatrice Whitcomb, WMSC, Personnel Division; Maj. Barbara Ryan, WMSC, Dietitian Section; and Capt. Mary K. Behlen, WMSC, Technical Liaison Office.

USMA '43 Wives Meet—

The West Point Wives' Club of the Class of January 1943 met 17 Aug. at the Ft. Myer, Va., Officers' Club.

The president, Mrs. Donald Vlcek, presided at a short business meeting at which time plans for a class picnic in early September were discussed. Also planned was a welcoming tea for the wives of the classmates new to the Washington area.

Attending the luncheon meeting were Mesdames John Baer, Harold Bestervelt, Vasco Fenili, Edward Foote, Rex Minkler, John Mickel, Frederick Porter, Emory Prince, Emmett Reynolds, Donald Thompson, Donald Vlcek and Howard Elliott.

H. Hoover Visits Walter Reed—

The Hon. Herbert Hoover called at Walter Reed Army Medical Center, Washington, D. C. last week for a visit with General Mark Clark (Ret.), then a patient at the hospital.

The former President was greeted by Maj. Gen. Leonard D. Heaton, Commanding General of the Center. Accompanied by his former secretary, Mr. Lawrence Rickey, Mr. Hoover visited for approximately an hour with General Clark.

General Clark was a patient in Walter Reed from August 9 to 16.

Reception for Visiting Nurses—

A reception for all nurses attending the Americna Legion's national convention will be held at Walter Reed Army Medical Center 29 Aug. from 5 to 7 p.m.

Hostesses for the party, which will be held in the ballroom of the Walter Reed nurses' home, Delano Hall, will be members of the Jane A. Delano Post No. 6 of Washington, D. C. Approximately 500 guests are expected to attend.

Among those in the receiving line will be former Army Nurse Corps chiefs. Music will be furnished by a string trio section of an Army band.

Gen. Irons Promotion Party—

Brig. Gen. Arthur L. Irons, Director of Dental Activities at Walter Reed Army Medical Center, was host at a stag cocktail party recently to celebrate his recent promotion to the grade of Brigadier General.

Ahong the guests who gathered at Walter Reed's Officers' Club were many members of the Walter Reed professional and administrative staffs as well as a number of General Iron's friends among the medical and dental personnel of the Army, Navy, and Air Force.

Weddings and Engagements

FROM Germany comes news of the engagement of Miss Dianne Elizabeth Gormlie, daughter of Lt. Col. George F. Gormlie, USA, and Mrs. Gormlie, to Cadet Philip H. Enslow, jr.

Miss Gormlie who graduated from High School in Fayetteville, N. C. is in Europe with her parents, but she plans to return to the states in the Fall and to enter San Diego State College. Her fiance is the son of Col. Philip H. Enslow, USA, and Mrs. Enslow of Ft. Bragg, N. C. and Richmond, Va. He is attending the U. S. Military Academy and the wedding will follow his graduation.

MARFLEET-O'BRIEN—Col. and Mrs. Leo M. O'Brien, USAF, Ret., 1701 25th Avenue, Vero Beach, Fla., announce the engagement of their daughter, Helen Catherine, to Mr. John Allen Marfleet of Vero Beach and Miami, Fla.

Miss O'Brien, upon completion of her studies at The Cochran School of Art in Washington, joined The Hecht Company of Washington, D. C., where she is now their Fashion Coordinator. Her brother, 1st Lt. Leo M. O'Brien, jr., Inf., is Aide de Camp to General Moore, Chief of Army Section, MAAG-J.

Mr. Marfleet, the son of Mr. and Mrs. Leslie R. Marfleet of Miami, Fla., served in the Navy during World War II. He received his B.S. degree in Architecture from the University of Virginia and took graduate work at Columbia University. He is a member of Alpha Tau Omega and Scarab Honorary. He heads his own architectural firm in Vero Beach, Fla.

A Fall wedding in Vero Beach, where the couple will make their home, is planned.

BEMENT-WHITING — Capt. Charles Jonathan Whiting, USN, and Mrs. Whiting of La Jolla, Calif., have announced the engagement of their daughter, Sally, to Jack William Bement. The bride and groom-to-be met while students at La Jolla High School where they were both graduated and Miss Whiting plans to continue her studies at San Diego Junior College in the Fall.

Mr. Bement is the son of Mr. and Mrs. Loren D. Bement of Pacific Beach.

KELVIN-GIBSON — Miss Sally Ann Gibson, daughter of Col. and Mrs. Richard W. Gibson, was recently married in St. Peter, Prince of the Apostles Church, San Antonio, Tex., to Mr. George Matthew Kevlin, son of Mr. James C. Kevlin, of New York City, and Mrs. Claire Kevlin, of Newark, N. J. The Rev. Peter O'Callahan officiated.

The bride's gown of white Chantilly lace was fashioned with long sleeves buttoned to points at the wrists. The very bouffant floor-length skirt of lace was finished at the bottom with 2 tiered flounce of tulle. Her French illusion veil of iridescent sequins and pearls in a flower design. Her bouquet of stephanotis was centered with a white orchid.

Miss Estelle Harris was maid of honor and Mrs. James Sparkman, matron of honor. Bridesmaid was Miss Joan Mileau and Mary Ryan was flower girl.

Mr. Kevlin was his son's best man. Lt. James Sparkman and Mr. Pat Ireland

(*Continued on Next Page*)

Glogau

MRS. EDWARD LEE RUDISILL, daughter of Col. and Mrs. James Julian Pirtle, was Miss Margaret Clay Pirtle, before her marriage at Ft. Meade, Md., 14 Aug. to Mr. Rudisill, son of Col. and Mrs. Richard Erle Rudisill, USA-Ret.

MRS. DONALD LYNN PERRIN, daughter of Lt. Col. and Mrs. Olin Telfair Hinkley, was Miss Patricia Ann Hinkley, before her marriage in Huntsville, Ala., on 14 Aug., to Mr. Perrin, son of Mr. and Mrs. Lynne E. Perrin.

Stuckey Studio

MISS HELEN CATHERINE O'BRIEN, whose parents, Col. and Mrs. Leo M. O'Brien, USAF-Ret., have announced her engagement to Mr. John Allen Marfleet, son of Mr. and Mrs. Leslie R. Marfleet.

Sergis Alberts

MRS. JOHN HIGGINS COSGROVE was Miss Mary Anne Carter, daughter of Col. and Mrs. Richard W. Carter, before her marriage on 14 Aug. in Beverly Hills, Calif., to Mr. Cosgrove, son of Mrs. Clair P. Cosgrove.

Tilford Collins

MRS. JAMES CURTIS HARRISON, the former Miss Frances Eugenia Cowles, daughter of Col. and Mrs. Eugene R. Cowles, was married to Captain Harrison, son of Mr. and Mrs. Charles R. Harrison, on 3 July at Ft. Sam Houston.

HOTEL DIRECTORY

■ WASHINGTON D. C.

WASHINGTON, D.C.
WHEN IN WASHINGTON
You'll like
The BURLINGTON HOTEL

10% Discount to Service Personnel

- Central Location
- Smart Lounge-Cafe
- Attractive Transient Rooms with Bath
- Furnished Apts.
- Moderate Rates

Hudson S. Moses, Gen. Mgr.
1120 VERMONT AVENUE

HOTEL MARTINIQUE
SIXTEENTH STREET AT M
WASHINGTON, D. C.
Near to War & Navy Buildings
10 PER CENT REDUCTION in room rates to Service Personnel on active duty. All rooms with bath.
Write Mgr. For Detailed Information

Weddings and Engagements

(Continued from Preceding Page)

were groomsmen and ushers were Mr. Thomas T. Conroy, Mr. Edward G. Conroy, and Mr. Ted Howard.

Following the reception at the St. Anthony Hotel the young couple left for a wedding trip to New Orleans.

O'CONNOR-WEIR — Col. Kenneth H. Weir, USMC, and Mrs. Weir, of the Naval Air Station, Glenview, Ill, announce the marriage of their daughter on their own 25th wedding anniversary, 4 Aug., to Mr. Edwin Martin O'Connor, III, son of Mr. and Mrs. E. M. O'Connor, jr., of Dallas, Tex. The wedding took place in St. Mark's Episcopal Church, Evanston, Ill, with Dr. H. Ralph Higgens officiating.

Given in marriage by her father the bride wore a gown of white taffeta, fashioned with a portrait neckline and chapel train. Her veil was of Brussels lace and she carried a white prayer book with a bouquet of Amazon lilies and lily of the valley.

Mrs. Kenneth Wynn Weir was matron of honor and maid of honor was Miss Helen Henry. Bridesmaids were Miss Sue Powers and Miss Adele Crise.

The groom's father served as best man. Ushers were Mr. Robert L. Maxwell, Mr. J. S. O'Connor and Lt. Kenneth W. Weir, USMC. Mr. Armand A. Legendre, Mr. Robert Owens, Mr. Dan L. O'Connor and Capt Robert Uskurait, USMC were groomsmen.

After a wedding trip to Mackinac Island, Mich., the young couple will live in Dallas, Tex.

PERRIN-HINKLEY — Miss Patricia Ann Hinkley, daughter of Lt. Col and Mrs. Olin Telfair Hinkley of Redstone Arsenal, Ala., and Donald Lynn Perrin, son of Mr. and Mrs. Lynn Perrin of Indianapolis, Ind., were married on 14 Aug. in a double ring ceremony at the Redstone Arsenal Post Chapel. Chaplain Frank Warren read the vows.

The bride was given in marriage by her father. Her wedding gown was fashioned of Chantilly lace over satin with cap sleeves, a pointed bodice and full skirt edged with ruffles of net. She wore long lace mitts, and carried a white prayer book covered with a white orchid and satin streamers. Her fingertip veil of illusion was held in place by a cap of lace embroidered with seed pearls.

Mrs. Billy Lindsey of Piedmont was the Matron of honor.

Richard Hocker of Indianapolis was the best man. The ushers were Richard Pugh and William Lambert of Indianapolis.

Following their wedding trip the couple will reside in Indianapolis.

Both are graduates of Lawrence high school, Lawrence, Ind.

Out of town guests included: Mrs. H. C. Johnson, Piedmont, grandmother of the bride; H. O. Johnson, Piedmont; Mr. and Mrs. Winfield Safford, jr., Birmingham; Mr. and Mrs. Donald Steele, Lafayette, Ind.; Mr. and Mrs. Thomas Head, New Augusta, Ind.; Miss Been Ann Kinnick, Oaklandon, Ind.; Miss Peggy Lambert, Lawrence, Ind.; Mr. and Mrs. Lynn E. Perrin, Mrs. Irene Barcker, Mrs. Nellie Catscott, Mr. and Mrs. George Catscott and family, Mr. and Mrs. Marian Catscott and son, Mr. and Mrs. Robert Catscott and daughter, Mr. and Mrs. Earl Jones and son, and Miss Patty Loux, all of Indianapolis.

MRS. HENRY WALDO GOGLIN was Miss Shirley Wofford Taylor, daughter of Col. and Mrs. John Osman Taylor before her recent marriage at Ft. Sam Houston to Lieutenant Goglin, son of Mr. and Mrs. Albert Goglin.

MRS. GEORGE A. WORTH was Miss Catherine Elaine Ulmer, daughter of Lt. Col. and Mrs. Boswell R. Ulmer, before her marriage on 8 Aug. at Ft. Sam Houston to Major Worth.

MRS. GEORGE MATTHEW KEVLIN was Miss Sally Ann Gibson, daughter of Col. and Mrs. Richard W. Gibson, before her recent marriage to Mr. Kevlin, son of Mr. James C. Kevlin of New York City, and Mrs. Claire Kevlin, of Newark, N. J.

McCall's

MRS. JAMES LAFLIN KELLY, the former Miss Patricia Wilson, daughter of Mrs. Carroll Lewis Wilson, was married to Lieutenant Kelly, son of Col. Henry E. Kelly, USA-Ret., and Mrs. Kelly on 31 July at Winter Park, Fla.

Stuart Roogers

MRS. EDWIN MARTIN O'CONNOR, III, was Miss Lilian Anne Weir, daughter of Col. and Mrs. Kenneth Weir, before her marriage on 4 Aug. in Evanston, Ill., to Mr. O'Connor, son of Mr. and Mrs. E. M. O'Connor, jr.

THOMAS-DUBBELDE—In a 5 o'clock ceremony, Saturday, 14 Aug., in the Ft Myer, Va., Chapel, Miss Lydia Dean Dubbelde became the bride of Capt. Gerald Carthrae Thomas, jr., USMC, son of the Commandant of the Marine Corps Schools at Quantico, Lt. Gen. Gerald C. Thomas, and Mrs. Thomas.

The bride is the daughter of Army Col. and Mrs. John J. Dubbelde of Alexandria, Army Chaplain Luther D. Miller, officiated.

Miss Beverly Walker was maid of honor and the bridesmaids were the Misses Virginia Thomas, sister of the bridegroom; Nancy Ord, Ailcey Jones and Phyllis Ensher.

Lt. Ralph W. Hooper, USN, served as best man and the ushers were Cadet John B. Dubbelde, USMA, brother of the bride; Lt. Lawrence D. Conway, USAF, and Marine Corps Capts. W. C. Holmberg, W. P. T. Hill, Fred D. MacLean and Thomas V. A. Wornham.

Following a reception at the Ft. McNair Officer's Club, Capt. and Mrs. Thomas left for a wedding trip to Canada. They will make their home at Quantico, where the bridegroom is stationed.

The bride was graduated from St. Agnes Episcopal School and Wheaton College and later took graduate work in Paris.

Capt. Thomas was graduated from the U. S. Naval Academy in 1951 and served with the First Marine Division in Korea.

WORTH-ULMER — Miss Catherine Elaine Ulmer and Maj. George A. Worth were married in the Ft. Sam Houston Chapel, 8 Aug.

Miss Ulmer is the daughter of Lt. Col. and Mrs. Boswell R. Ulmer. Colonel Ulmer is special services officer, G1 section, Headquarters Fourth Army. Major Worth's parents are natives of Jacksonville, Fla.

Miss Betty Dopson was maid of honor, and bridesmaids were Miss Linda Henry and Miss Patricia Williams. Best man for the traditional crossed-saber ceremony was Maj. John W. Conner (Ret.). Ushers were Boswell R. Ulmer, III, and Vance Henry.

Chaplain Ralph M. Reed presided at the ceremony.

After their honeymoon the couple will proceed to Ft. Campbell, Ky., where Major Worth will assume command of the 127th Airborne Engineer Bn., 11th Airborne Division.

TOMLIN-HOLBRITTER—The William Beaumont Army Hospital Chapel at Ft. Bliss was the scene of a beautiful military wedding on 7 Aug. when Miss Jean A. Holbritter, daughter of CWO and Mrs.

(Please turn to Next Page)

SUSAN LEE WALLACE holds her baby sister, Leslie Anne Wallace, who was the recipient of a baby cup presented to her last week by Lt. Col. D. M. Tanner, at Ft. Knox, Ky. The presentation was in accordance with an Army custom that children born to staff officers receive baby cups from their father's organization, with attendant ceremonies. Their father, Col. Franklin Wallace, is commander of the 484th Engineer Battalion.

ATTENTION—OFFICERS' CLUBS
and Individual Officers of United States Armed Forces
VIRGINIA GENTLEMAN 4 Years Old 90 • Straight Bourbon Whiskies FAIRFAX COUNTY Bottled-In-Bond
Founded 1835 MAYNARD & CHILD INCORPORATED
9 East Hamilton St. Baltimore 2, Maryland Tel. Vernon 7-7880
Please write us for a special price list covering a broad assortment of IMPORTED and DOMESTIC WINES and SPIRITS
Prompt shipment in solid cases, assorted cases and odd lots.

JUST 9 MINUTES
BY BUS TO PENTAGON
CONCOURSE
When
YOU TRANSFER TO
WASHINGTON
Rent a house
Instead of an apartment
WARWICK VILLAGE
only $115 a month
3 bedroom homes with individual basements equipped with Washer, Dryer and Disposer. All maintenance services included in rent.
Over 75% of Warwick tenants are service officers attached to the Pentagon, Navy Annex, and other nearby Virginia and D. C. military establishments.
Call or write for free photographic brochure with area maps
Mt. Vernon and Commonwealth Aves., Alexandria, Va. TE 6-6912

CAMP STEWART, GA.—Newly-elected officers of the Officers Wives' Club for 1954-55, left to right, are, Mrs. Philip D. Lubitz, Treasurer; Mrs. James F. Eason, First Vice President; Mrs. Richard W. Mayo, Honorary President; Mrs. A. J. Carey, President; Mrs. C. W. Powell, Second Vice President, and Mrs. Robert M. Marks, Secretary.

Weddings and Engagements

(Continued from Preceding Page)

Milton A. Holbritter became the bride of Lt. Richard E. Tomlin of Los Angeles, Calif. The nuptial mass was offered by Chaplain (Maj.) Niuls McAndrews, the hospital Chaplain.

The bride, given in marriage by her father, wore an ankle length gown of white net and Chantilly lace. Her flowers were of white orchids over a mother of pearl prayer book.

Her maid of honor was Mrs. Robert Tamburro of Boston, Mass; the bridesmaids were Mrs. Charles Anderson of North Dakota and Miss Betty Nelson of Arizona.

Lt. Joseph J. Kadysheski was best man. The altar boys assisting at mass were Robert M. Holbritter, brother of the bride and John Garnand. Following a honeymoon trip to Mexico City, the couple will make their home in El Paso, Tex.

RUDISILL-PIRTLE — Col. and Mrs. James Julian Pirtle, of Ft. Meade, Md., announce the marriage of their daughter, Miss Margaret Clay Pirtle, to Mr. Edward Lee Rudisill, son of Col. Richard Erle Rudisill, USA-Ret., and Mrs. Rudisill, of La Jolla, Calif. The ceremony was performed by Maj Thomas L Doyle, Post Chaplain, at the Post Chapel, Ft. Meade, Md., on 14 Aug.

Given in marriage by her father, the bride wore a princess line gown of chantilly lace and nylon tulle. It featured a high neckline with small pointed collar, and short sleeves scalloped around the edges, and the skirt fell in narrow panels of lace and tulle. Her fingertip length French illusion veil was caught to Juliet cap of pearls. She carried a shower bouquet of stephanotis, white roses and white orchids.

Miss Martha Clark Baker was maid of honor and Miss Nancy Ann Christie, fiancee of the bride's brother, was bridesmaid.

The best man was Mr. Robert K. Gilchriest, and ushering were, Mr. Merle Smith, and West Point Cadet James Julian Pirtle, jr., brother of the bride.

The bride attended Agnes Scott College, Decatur, Ga., and the bridegroom was graduated from Carnegie Institute of Technology. He is an engineer with Albany Felt Company, Albany, N. Y.

After a wedding trip to Maine, the young couple will live in Schenectady, N. Y.

Out of town guests were Col. and Mrs. O. L. Churney of Ft Monmouth, N. J.; Gen. and Mrs. Frank H. Partridge, USA-Ret., of San Antonio, Tex., and Mr. and Mrs. A. B. Buttrill, of Madison, Ga.

GOGLIN-TAYLOR—Lt. and Mrs. Henry Waldo Goglin are on a wedding trip to Bermuda. The bride was Miss Shirley Wolford Taylor, daughter of Col. and Mrs. John Osman Taylor of Ft. Sam Houston, Tex., before her marriage at the Ft. Sam Houston Post Chapel on 6 Aug. Lieutenant Goglin is the son of Mr. and Mrs. Albert Goglin of North Bergin, N. J. Chaplain James C. Bean read the marriage vows.

The bride wore a ballerina length dress of white embroidered net over an accordion pleated underskirt, fashioned with a strapless top and long-sleeved net jacket. A finger-tip length veil of illusion was attached to a coronet of seed pearls. She carried a prayer book topped with orchids and stephanotis sent from Honolulu by Mrs. Halsey Snodgrass, aunt of the bride.

Matron of honor was Mrs. William J. Slattery, sister of the bride, and the bridesmaids were Misses Helen Taylor, sister of the bride, Sarah Smith and Neville Moffitt.

Lt. Robert Dean was best man and the groomsmen were Lts. Robert R. Martin, Eugene Voelrow, Donald Perry and George Moglia.

Lieutenant and Mrs. Goglin will make their home in Germany, where the bridegroom is stationed.

OFFUTT AFB, Nebr. Welcoming a new arrival, Mrs. Lora Shaffner, on the base is Mrs. Janet Judge, left, chairman of the Dependents Assistance welcoming committee. This is one of the many functions that the DA organization does to make the Air Force dependents feel secure.

KELLY-WILSON — Morning rites on 31 July, united in marriage Miss Patricia Wilson, daughter of Mrs. Carroll Lewis Wilson of Winter Park, Fla., and 1st Lt. James Laflin Kelly, USA, son of Col Henry E. Kelly, USA-Ret, and Mrs. Kelly, of Columbus, Ga.

The double ring ceremony took place in St. Margaret Mary Roman Catholic Church in Winter Park, with the Rev. Lawrence Cavanaugh officiating.

The bride, given in marriage by her uncle, Robert D. Graham of Bowling Green, Ky., wore a white organdy patio-length gown fashioned with strapless decolletage, over which she wore a matching Spencer jacket. The moulded waist was cinched by a Venetian lace cummerbund and her brief veil of imported illusion was attached to a white lace provincial bonnet. She carried a nosegay of white stephanotis and carnations.

Mrs. Thomas O'Brien of Orlando was matron of honor and Mrs. R. S. Witherell, jr., of West Palm Beach was bridesmatron.

Maj. H. E. Kelly, jr., of Ft. Leavenworth, served as his brother's best man and ushers were Capt. Jack Hurst, Lt. Harry M. Coyle, Lt. David H. Cameron, all of Ft. Belvior; and Lt. R. S. Witherell, jr., of West Palm Beach.

When Lt. Kelly and his bride left later during the day for a honeymoon at Miami Beach, she was wearing an aqua cotton sheath-type frock trimmed with white embroidery, and a white lace duster lined with aqua.

The couple will be at home at Ft. Belvoir.

Out of town guests included with the bridegroom's parents, Col. and Mrs. Kelly, Maj. and Mrs. H. E. Kelly, jr., Mrs. A. J. DeLuca, Ft. Leavenworth, Kans.; Mr. and Mrs. Robert D. Graham, Miss Wilmot Brown, Bowling Green, and Father Clyde J. Elliott of New Orleans, La.

COSGROVE-CARTER — Col. and Mrs. Richard W. Carter announce the marriage of their daughter, Miss Mary Anne Carter to Mr. John Higgins Cosgrove, son of Mrs. Clair F. Cosgrove and the late Dr. Cosgrove. The ceremony took place in the Good Shepherd Church, Beverly Hills, Calif., on 14 Aug., with Monsignor O'Flaherty and Monsignor Concannon officiating.

The bride, given in marriage by her father, wore a custom Cahill gown of white mousseline de soie over blush pink and taffeta, with a very bouffant skirt and white chapel sweep train. It featured a fitted bodice with wide neckline encircled with imported organdy applique centered with white roses embroidered with pearls and the same motif was scattered over the skirt. A finger-tip veil fell from a contour crown of shirred illusion outlined in pearls with a cluster of roses at the back point. She carried white roses and a handmade rose point lace handkerchief which her great grandmother and grandmother carried at their weddings. The bride cut the bride's cake with her father's Army saber, the same saber her mother had used to cut her cake.

The maid of honor was Miss Joan Cosgrove and matron of honor was Mrs. Donald C. Wilson. Misses Sharon Brown, Joan Nelson, Marilyn Young and Sharon Swanton were bridesmaids. Acting as flower girl was Tina Castenares, daughter of Dr. and Mrs. Salvadore Castenares.

Mr. Peter Cosgrove was best man and groomsmen were Mr. David Armstrong, Mr. John Blaiser, Mr. Hall Messenger, Mr. Tom Jenkins and Mr. Bruce Beven, jr.

The bride attended Marymount, Westlake and the University of Southern California and belonged to Coronets and the Gama Phi Beta sorority.

Mr. Cosgrove's schools were Mount Carmel School and the University of Southern Calif. His fraternity was Sigma Nu.

After a wedding trip to Yosemite and Carmel the young couple will live at 8741 Midfield Ave., Los Angeles, 45, Calif.

HOLT-COOPER—Miss Dorothy Marie Cooper, wearing a ballerina-length gown of ice-blue satin brocade and a blue veil, was married to 1st Lt. Winfield Andrew Holt at a double ring ceremony in the Camp Crawford Chapel, Japan, on 28 July. Chaplain (Lt. Col.) Mert M. Lampson performed the ceremony.

Col. William C. Jackson, jr., Commanding Officer of the 8th Cav. Regt., gave the bride away. Miss Janet Vedder of Darien, Conn., was Maid of Honor.

First Lt. George M. Tronsrue, jr., a West Point classmate of the groom was best man. The ushers were 1st Lts. John D. Butler, Harvey H. Parritt, Robert Joe Wheeler and Glen W. Ison.

Mrs. Holt, a graduate of Hollins College, Roanoke, Va., was Director of the Service Club in Camp Crawford at the time of her marriage. Prior to her assignment in the Far East, the bride was Executive Director of the Girl Scout Council, Winchester, Va.

Lieutenant Holt is a graduate of the U. S. Military Academy, Class of '52. He is a platoon leader in "M" Company, 8th Cav. Regt.

They will make their home in Sapporo after a wedding trip on Hokkaido.

The parents of the bride are Mr. and Mrs. Eugene B. Cooper of 209 North Washington st., Winchester, Va. Lt. Holt is the son of Col. and Mrs. Andrew H. Holt of 10 Germain St., Worcester, Mass.

HERBETS-TARSHIS — On Sunday, 15 Aug. Capt. Joseph Herbets (USMA '48) was married to Miss Sandra L. Tarshis in the Old Cadet Chapel. Chaplain B. A. Tintner officiated.

The bride, daughter of Mr. and Mrs. Julien Tarshis of Beechurst, Long Island, wore a floor length gown of white nylon net with over skirt of embroidery. Her veil of illusion was fingertip and she carried a corsage of white orchids.

Capts. J. R. Allen, T. B. Cormack, R. H. Cushing, jr.; W. W. Scott, jr.; F. E. Wagner, jr.; and R. G. Weber, all classmates of the groom ushered.

Following a wedding trip to Bermuda, Captain and Mrs. Herbets will be stationed at Penn. State Colege, Pa., where Capt. Herberts will be R.O.T.C. Ass't Professor of Military Science and Tactics.

DEMPSEY-MOTTER — In a double ring ceremony on 12 Aug. at the Ft. Meade Post Chapel, Miss Jean Motter, daughter of Maj. and Mrs. William S. Motter, (USAR-Ret.), became the bride of Capt. Hudson S. Dempsey. Post Chaplain Thomas L. Doyle officiated.

The bride, escorted by her father, wore a ballerina length ivory silk dress with an antique lace veil and matching accesories in old ivory, held in place by a band of pearls. The veil and pearls were worn by the bride's mother on her wedding day. The bride's bouquet of ivory and lavender with two white orchids in the center was presented by the groom's mother.

Ushers were Capt. Harry E. King and Lt. L. R. Burch, both of Ft. Meade.

Special guests were Col. and Mrs. David M. Craig, Col. and Mrs. Giles D. Gordon, Col. Oliver S. Wood, USAR-Ret., and Col. and Mrs. Louis E. Marie, USMC-Ret.

Maj. Rutkovsky to 44th

Maj. Paul Rutkovsky, USA, has been assigned to duty as training and operations officer with the 144th Antiaircraft Artillery Battalion, a unit of the 44th Infantry Division, at Ft. Lewis, Wash.

LEGHORN, ITALY—Winners in nine categories ranging from table settings and floral arrangements to miniature arrangements in the Women's Club Flower Show held at the Officers Club, 7617th USFA Support Command. Left to right: Mrs. Albert I. Rodgers; Mrs. John F. Stein, wife of Lt. Col. Stein who recently left his assignment as Depot Commander for duty in the States; Mrs. Herbert D. Edger; Mrs. Frank Rendina; Mrs. Laverne C. Lewis; Mrs. William J. Stewart; Mrs. Frank O. Knoeller; Mrs. Edgar L. Parker, and Mrs. Ralph Herrod. Judging the show were Mrs. Frank Seitz, Mrs. Samuel Fenn, and Miss Dorothy Stokes, who found quite a task in picking nine winners from the 150 entries. Miss Marietta Hirschhorn, daughter of Lt. Col. Lloyd E. Hirschhorn, served lemonade, tea, sandwiches, tea cakes, and ice cream to the 70 participants and spectators.

Notes from Posts, Stations, and Bases

Navy Relief Post

■ **CAMP PENDLETON, CALIF.** Mrs. Matthew A. Curry, wife of Cmdr. Curry, Force Troops Chaplain, has been appointed chairman of the Volunteer Women, Camp Pendleton Auxiliary of the Navy Relief Society.

She succeeds Mrs. Chester R. Allen, who had held that post since last December. Mrs. Curry has been associated with the Navy Relief activities in the past, but this is the first time she has been Volunteer Woman chairman.

Honor Lt. Col. Mary L. Milligan

■ **BREMERHAVEN, GERMANY.** Lt. Col. Mary L. Milligan, WAC Staff Advisor for U. S. Army, Europe, was guest of honor at a buffet dinner here on 4 Aug.

Colonel Milligan arrived in Bremerhaven 3 Aug. from her headquarters in Heidelberg and spent two days inspecting activities of the local WAC Platoon. She was met here by 1st Lt. Barbara Wardell, local WAC Platoon CO, who acted as escort during the two-day visit.

Prior to her departure for Heidelberg, Colonel Milligan was the guest of Capt. Laura Mack, Port Information and Education Officer. Present at the party in addition to the three WAC officers were Maj. and Mrs. Henry Webb, Capt. R. D. Wilcox and his mother, Mrs. Zella Wilcox, Mr. John C. Clark and Capt. and Mrs. J. G. Moser.

SAC SHOPPING HOURS

Strategic Air Command commissaries, base exchanges and clothing sales stores will be open during all normal shopping hours under new inventory schedules, Brig. Gen. C. J. Bondley, jr., SAC's Director of Materiel announces.

Although many of these SAC sales services have been operating under arrangements which eliminate closing for inventory on the last day of the month, or pay day, when shopping demand is greatest, the policy was made SAC-wide after extensive study of various proposed plans by Directorate of Materiel personnel.

A common commercial practice of inventorying at night or on Sundays will be followed, with as much pre-inventory work as possible being accomplished during shopping hours.

The inventory policy carries out recent directions of SAC's commander, General Curtis E. LeMay, that wherever possible commissaries, base exchanges and clothing sales stores increase customer service by remaining open during all normal daily shopping hours.

Holy Name Society

■ **OFFUTT AFB, NEBR.** At the breakfast and meeting of the Offut Holy Name Society on 8 Aug. Brig. Gen. James Walsh announced the appointment of Capt. John Devoe as the chairman of Offutt's Holy Name Rally Committee.

Captain Devoe has attended several meetings of the Archdiocesan Holy Name Society in Omaha, and accepted the privilege to act as honor guard for The Most Reverend Gerald T. Bergen, archbishop of Omaha, at the rally 15 Aug. at Ak-Sar-Ben Field. In addition to this distinct honor, Offutt's Holy Name men raised the colors at 8:20 a.m., gave the official rifle salute, and led prayers for our heroic dead. Captain Devoe recited the Pledge of Allegiance.

A pageant was presented at 7 p.m., followed by the procession of the honor guard and clergy onto the platform. The flag was raised by the Offutt Holy Name Society at 8:25 p.m. Culmination of the evening was Pontifical High Mass celebrated by Archbishop Bergen.

An estimated 15,000 people attended this Holy Name Rally.

Adopt Welfare Program

■ **ATLANTA GENERAL DEPOT, GA.** The board of directors and committee chairmen of the Women's Club met recently to discuss plans for the coming year. The meeting, an informal coffee hour, was arranged by Mrs. W. R. Haight.

The agenda adopted for the year included a 100% membership drive, the sponsoring of ladies' golf activities each Thursday, Bridge and Canasta sessions Tuesday afternoons and the sponsoring of the Depot Thrift Shop.

An extensive welfare program was adopted which included a variety of welfare projects in addition to participation in the Clayton County Red Cross Bloodmobile program.

New committee chairmen are: Informals, Mrs. W. R. Haight; Ways and Means, Mrs. Luther Frierson; Hostess and Membership, Mrs. Sidney Rosenfeld; Program, Mrs. C. H. Jaggers; Welfare, Mrs. Frank G. Marchman; Thrift Shop, Mrs. William D. Gardiner; Golf, Mrs. Fred E. O'Brien; Bowling, Mrs. Roy Southern; Bridge, Mrs. Albert G. Cole; Canasta, Mrs. Claude Cason; Hospitality, Mrs. Donald L. Jarrett; Red Cross, Mrs. Walter G. Schmidt; Publicity, Mrs. Joseph C. Danley.

Hospital Units Host

■ **FITZSIMONS AH, COLO.** To express their appreciation for the excellent training and the courtesies extended them, the commanding officers and their staffs of the 801st Hosp. Center, Chicago, and the 452d General Hosp. Unit, Wisconsin Military District, Milwaukee, entertained at a farewell party Tuesday, 10 Aug., at the Officers' Club. The 801st Hosp. Unit, commanded by Brig. Gen. Carl F. Steinhoff, MC, and the 452d General Hosp. unit, commanded by Col. Leo R. Weinshel, MC, have been on active duty training for the past two weeks at Fitzsimons AH.

Col. Theodore Carow, MC, Commanding Officer of the St. Louis Medical Depot, St. Louis, Mo., paid an official visit this week to Fitzsimons AH. Colonel Carow was accompanied to Denver by Mrs. Carow who has many relatives and friends here.

PSYWAR School Staff

■ **FT. BRAGG, N. C.** Four officers of the Psychological Warfare School were assigned new duties with the School staff and faculty. Col. Andrew T. McAnsh, School Commandant and Commander of the Psychological Warfare Center, announces.

A veteran expert on psychological warfare and one of the original organizers of the School, Lt. Col. Otis E. Hays, jr., was assigned as Deputy Assistant Commandant of the School.

Lt. Col. Clay O. Collier, another long-time member of the faculty, was assigned Director of the School's Special Forces Department. He had been chief instructor of the Department.

Maj. Donald W. Osgood was named Director of Instruction. Major Osgood is a former commanding officer of the 1st Loudspeaker and Leaflet Company, the only psychological warfare tactical unit that fought with the Eighth Army in Korea.

Maj. Trevor F. Moore, formerly an instructor of the committee, was chosen as acting chairman of the Psychological Operations Department's Field Operations Committee.

SHEPPARD AFB, TEX.—New Officers' Wives Club Officers elected to serve for six months. Left to right, front row: Mrs. John M. Hughes, first vice-president; Mrs. James E. Cocker, recording secretary, and Mrs. Jacob Cohen, president. Standing: Mrs. John G. Shortall, second vice-president; Mrs. Wallace B. Peterson, corresponding secretary; Mrs. Charles T. Stallings, assistant treasurer; and Mrs. Billy R. Caster, treasurer.

Welcome Gen. & Mrs. Lynch

■ **FT. LEWIS, WASH.** Four hundred post and division field grade officers and their wives attended a reception for Brig. Gen. and Mrs. George P. Lynch given on the lawn in rear of their quarters.

The reception, given to welcome General Lynch to his new assignment as deputy post commander, also marked his 54th birthday anniversary.

As the strains of "Happy Birthday" faded away, General Lynch was presented a cake on behalf of post and division personnel by Maj. Gen. R. F. Sink, post and 44th Division commander.

In the receiving line with General and Mrs. Lynch were General and Mrs. Sink; Brig. Gen. Charles H. Swartz, 44th Divarty commander; Col. Russell T. Finn, Divarty executive officer and Mrs. Finn; Col. Henry L. Shafer, post chief of staff, and Mrs. Shafer; Lt. Col. Joseph E. Reynolds, division chief of staff, and Mrs. Reynolds; and Capt. Emil F. Hawthorne, aide de camp to General Sink.

Cake servers were Mrs. Frances Bitar, General Sink's secretary; Mrs. Emil F. Hawthorne, and Miss Karen Petersen, daughter of Col. and Mrs. George Petersen of Detroit, personal friends of General and Mrs. Lynch.

CURVED BAR AWARD is pinned on 12-year-old Becky Brubaker by her mother, Mrs. W. E. Brubaker, Girl Scout Leader of Troop No. 208 at Ft. McPherson, Ga. It is the first time in over a year that this highest award in intermediate scouting has been given at Ft. McPherson. Becky's father, Lt. Col. W. E. Brubaker, jr., is assigned to Headquarters Third Army in the G1 (Personnel) Section.

Bid Michaelis's Goodbye

■ **WEST POINT, N. Y.** To say goodbye to Brig. Gen. and Mrs. J. H. Michaelis, the Department of Tactics and their wives entertained with an informal buffet followed by dancing, Friday evening in the Weapons Room. General Michaelis, Commandant of Cadets for the past two years was presented with a scroll signed by all the members of the department decorated with familiar scenes of West Point, including the Commandant's quarters.

Col. W. J. McCaffrey, Ass't Commandant, made a short talk expressing the high regard the members of the department held for the General. General Michaelis responded with spoken appreciation for the loyalty and cooperation of the outfit. The Michaelis's left West Point 11 Aug. and sailed on the S. S. Constitution for Naples, Italy, where he will be "Readiness Officer" (Inspector of Training) for Allied Forces Southern Europe with headquarters at Naples.

A farewell review was held at Camp Buckner for General Michaelis on Wednesday. General Michaelis had dinner in the Cadet Mess immediately after the parade.

CAMP KILMER, N. J.—Mrs. Ralph W. Zwicker, (left), wife of Brig. Gen. Zwicker, Camp Kilmer Commanding General, congratulates the newly elected officers of the Women's Club following a luncheon held in the Kilmer Officers' Club. Left to right: Mrs. Zwicker, honorary president, Mrs. John S. Sabine, president; Mrs. Seth Gayle, jr., vice-president; Mrs. Chester C. Black, treasurer; Mrs. Arnold C. Phelps, jr., secretary; and Mrs. John Mackel, vice secretary. The women will serve the club as officers for the next six months.

Leghorn Gets New PX and Commissary Facilities

The EES and Quartermaster Sales Services climaxed a year and a half of planning and hard work with the recent opening of a new Shopping Center at Camp Darby, Leghorn, Italy.

Conveniently situated near the center of Camp Darby, the exchange serves all military personnel and dependents in Leghorn as well as hundreds of servicemen touring Italy every month.

A modern self-service Post Exchange and Commissary were designed to make customer shopping as fast and as streamlined as possible. With an increase of 2,000 square feet sales space over the 6,000 square feet available in the old PX, congested, under-the-counter merchandise is now on display. New show cases, display counters, and racks provide for the customer the convenience of seeing and handling a wide assortment of all EES merchandise.

The extra sales space has also made possible an emphasis upon items not obtainable at a reasonable price on the local economy, such as household needs and furnishings, and a complete line of men's, women's and children's clothing.

Well trained barbers and beauticians and the most modern equipment available were used to complete the installation of an eight chair barbershop and a four stall and dryer beauty parlor. The beauty parlor is a new addition to services which the EES affords in Leghorn. Other EES facilities include a beverage shop, a quick press service, a laundry and dry cleaning pick-up point, an auto parts store, and a watch and radio repair services.

Adjacent to the PX and Commissary is a quartermaster ice cream plant and an EES bakery.

Chairman Short Tells of Service Progress in 83d Congress

(Continued from First Page)

during this Congress to overcome these deficiencies. In order to keep the record straight, I want to discuss what I deem to be the principal points of interest.

It is true that the last pay raise voted by the Congress for military personnel was less than the 10% requested. It is also true that subsequent to that pay increase there had been a series of actions, both in the Congress and in the Executive Branch, which curtailed or otherwise adversely affected a number of the so-called "fringe benefits." During the first session of this Congress, this Committee took this whole problem under serious consideration and it was decided that the first priority of business should be to restore, to the maximum possible extent, fringe benefits to their original status. This decision was largely predicated on the fact that the overwhelming number of service personnel, both officers and enlisted persons, who wrote to the Committee about their problems were far more interested in the restoration of fringe benefits than they were in an immediate pay raise.

Congress Is Concerned

The following discussion of Committee actions, which began in the first session, presents the best available evidence that the Congress is not only deeply concerned about the welfare of service personnel but is taking constructive action in support of those beliefs.

Some four or five years ago when the Congress began looking for ways to economize, the Appropriations Committees of both the House and the Senate, which were under the control of a Democratic Administration, instituted a series of legislative riders and limitations which would have an adverse effect upon the fringe benefits of service personnel. These actions continued through succeeding sessions of Congress and through the first session of this Congress under a Republican Administration. However, the president has stated his opposition to these actions and it is a definite fact to say that the trend has certainly made a turn for the better. It is also accurate to state that the Armed Services Committees have continued to oppose these infringements upon service benefits and have instituted a series of actions, legislative and otherwise, which have already overcome a number of the previous adverse effects.

Restrictions Imposed

Among the first restrictions placed on service personnel, particularly officers, was the limitation on promotions. This was soon followed by a restriction on retirement, an attempt to close a number of commissaries, a restriction on the transportation of household effects, and other similar adverse actions.

Without belaboring the details, the House Armed Services Committee began a detailed study of the ill effects of the promotion and retirement restrictions, which study consumed more than six months of effort. The net result was the approval of a bill by the Committee which established a reasonable system of temporary promotions, repealed the promotion limitation, and the retirement limitation. The bill has now been passed by the House and the Senate and signed by the President.

With reference to commissaries, it should be pointed out that at the time of the commissary limitation in the appropriation bill there were approximately 206 commissaries in operation througout the United States. It was thought for a while that the limitation would result in the closing of a large number of these commissaries. However, the Department of Defense, with much encouragement from individual Members of Congress, placed a liberal interpretation on the restrictive language in the appropriations bill and, as a result, only six commissaries were closed. Four of that six were located on installations which were then scheduled to be deactivated and have in fact now been deactivated. Therefore, the net loss of commissaries has been two out of more than 200.

In this regard, it is pertinent to point out that the House Armed Services Committee will consider legislation as soon as possible with the view of determining whether or not present cost limitations on commissaries should be relaxed.

Increase Household Limit

A study was also instituted last year to determine the net effect of the limitation on the transportation of household effects. In accomplishing this study a comparison was made between the same type of authority granted members of the Foreign Service of the State Department for the transportation of their household effects. The results clearly showed a discrimination against military personnel. During the course of this study it was also determined that an increase in the present maximum limit of 9000 pounds to approximately 11,000 pounds would relieve practically every person in military service of the possibility of defraying any portion of the cost of transporting his household effects. The House Armed Services Committee strongly recommended the increase to 11,000 pounds and that has been accomplished.

The inadequacy or total lack of family housing for married personnel in the service, as well as the inadequacy of barracks for enlisted personnel, has been another source of disappointment and an additional reason for the lowering of service morale. In this regard, the President recommended a new housing program for military and naval installations throughout the country and it is pertinent to note that, even though this request was made late in the second session of this Congress, the Congress today took final action which authorizes the construction of approximately 12,000 new family units on bases throughout the country, with a limited number at stated overseas installations. The Supplemental Appropriation Bill contains an initial increment of $75 million toward this authorization of $175 million. In addition, the same bill includes another authorization in the amount of $25 million for the construction of family units at overseas bases through the use of foreign currencies generated through the sale of agricultural products in those countries by the Commodity Credit Corporation. This is a completely new venture in the various attemps to provide more and better family housing both at home and abroad, and if it proves successful, an additional authorization for overseas construction will undoubtedly be granted by the Congress.

Medical Care Is Problem

The question of dependent medical care has become increasingly serious. This has resulted from a series of related actions. In the first place, all of the services except the Air Force are decreasing in size. When the forces in any given areas have been drastically decreased there can no longer be a justification for maintaining the particular service hospital in the area, if, through reorganization, the normal complement of service personnel in that area are assigned to another area. This has definitely occurred in some cases, resulting in the closing of certain service hospitals which dependents have relied upon for medical care.

In addition, the services must all rely upon doctors whose services are obtained through the Doctor Draft Act. It is only natural for any doctor to complain if he is drafted from his civilian pursuits into one of the services and then required to devote a major portion of his time to the treatment of service dependents. I think all reasonable people will apppreciate that there is some validity to that type of complaint. It is this very situation which is causing much of the present hardship in those service hospitals which are continuing to operate. Of course this provides no comfort for the service dependents.

However, it should be noted that the President has recommended legislation which would provide dependent care on a scale never heretofore attained. It would authorize service dependents to obtain such care in their own civilian communities, from their own family physicians under circumstances wherein the Federal Government would defray almost the entire cost. That legislation will be before the House Armed Services Committee in the 84th Congress.

A final item of great interest among enlisted personnel concerns a possible increase in the reenlistment bonus. The Committees on Armed Services have taken speedy action on this legislation and it has already been approved by the Congress and signed by the President. As a result, those reenlisting will receive a substantial increase in their reenlistment bonus.

Make Services Attractive

In times like the present it is always true that it is possible for the more able service personnel to earn more money in a civilian occupation than in the pursuit of a service career. However, history has proven this to be a temporary situation and it is factually correct to say that there have been many occasions in the past when life in the service was far more attractive than life in the civilian community. In the final analysis, persons in the service must view their situation on a long term basis and then reach that decision which they feel would most nearly meet their own desires and needs.

The foregoing discussion of service benefits does not exhaust the list of matters under consideration. However, it should serve to insure all reasonable persons in military service that persons in authority in the Government, including the President, various able representatives in all of the services, responsible Committees of the Congress, and a large number of individual Congressmen are all working in concert for a common goal: To make service life more attractive and give the maximum amount of stability to a service career.

For your convenience—

ARMY NAVY AIR FORCE JOURNAL
1711 Connecticut Avenue Northwest
Washington 9, D. C.

Please enter my subscription* for one year to the ARMY NAVY AIR FORCE JOURNAL. I enclose payment herewith.

Name and rank ..... Service .....

Address .....

.....

If you are already a subscriber and wish to renew your subscription, check here ☐. Make check or money order payable to Army and Navy Journal, Inc. Subscription rates—$8.50 a year to civilians or organizations; $6.50 to individual members of U. S. Services. (Subscription entered or renewed from Washington, D. C., are subject to 2% sales tax.)

—Keep The Journal notified of your changes of addresses—

8-21

Citizens Back Keesler CO On PX Barbershops

Through the cooperation and support of the local business men, Maj. Gen. Harlan C. Parks, USAF, Commander of Keesler AFB, Miss., has been successful in his efforts to hold the price line on haircuts at the base exchange against the efforts of the local barber union to bring about an increase.

As reported in THE JOURNAL of 7 Aug. the Union sought to have the base haircuts increased from 65 to 75 cents with 90 cents for "flattops."

General Parks spoke to a meeting of the Union representatives, officials of the Chamber of Commerce of Biloxi and Mayor Las Quave. He told them of the necessity of airmen's haircuts and of his efforts to give them best service at lowest price. He also told of his constant efforts to protect Exchange services by denying their use to unauthorized personnel. His stand was subsequently supported by the Mayor and several members of the Chamber of Commerce.

In a letter to THE JOURNAL, General Parks writes:

Editor, THE JOURNAL:

"I have just read the article in your 7 August issue concerning my recent civic meeting on the barber service problem. While your story portrays accurately that particular portion of the statement I made, I feel that by its incompleteness an erroneous impression might be implied which would reflect adversely on my base-community relations.

"As the Commander of Keesler, I have received the wholehearted and enthusiastic cooperation from all local civic organizations and particularly from the Biloxi Chamber of Commerce, and especially from the Mayor of Biloxi, the Honorable Las Quave. Within the Biloxi Chamber of Commerce organization is a Keesler Relations Committee composed of twelve civic minded businessmen. This Committee has rendered invaluable service to the base and it is routine for me to seek their advice on all matters affecting the base-community relations and business welfare. Prior to my open meetings, to which you referred in your article, I held a meeting with Mayor Quave and the Keesler Relations Committee, discussed the problem in detail with them and received their assurance of full support. On the night of the meeting in question, following my statement, Mayor Quave publicly fully indorsed the position I had taken, as did several other officials of the Chamber of Commerce.

"In the interest of maintaining my excellent base-community relations and in order to give due credit to Mayor Quave and the Biloxi Chamber of Commerce, I would deeply appreciate your publication of my letter.

HARLAN C. PARKS
MAJOR GENERAL, USAF
COMMANDER
KEESLER AFB, MISS."

Audiology Center Open To Navy & Marine Corps

Facilities are now being provided at Walter Reed Army Medical Center's Audiology and Speech Correction Center for the care and treatment of Navy and Marine personnel suffering from hearing loss or speech disorders.

This expanded program of the military's center for hearing and speech ailments now includes personnel of the Army, Air Force, Veterans Administration, and Public Health Service in addition to the two new participating services. Maj. James P. Albrite is director of the audiology and speech center.

Births • Marriages • Deaths

(No charge for Service announcements. Please notify promptly.)

Born

AJIMA—Born at Ft Riley, Kans, 5 Aug, to Capt and Mrs Henry Ajima, a son, Henry, jr.

ALFORD—Born at Bad Cannstatt, Germany, 28 July, to Capt and Mrs Emanuel P Alford, jr, a son, Garret Dale.

ANDRE—Born at Madigan AH, Tacoma, Wash, 27 July, to Capt and Mrs Robert J Andre, a daughter, Leslie Dianne.

BATOK—Born at Ft Meade, Md, 5 Aug, to WOJG and Mrs Stanley J Batok, a daughter.

BATTISTA — Born at Quantico, Va, 10 Aug, to 2d and Mrs William Battista, a daughter, Nancy Elizabeth.

BELL—Born at Ft Knox, Ky, 10 Aug, to 2d Lt and Mrs John W Bell, a daughter, Jill Ann.

BERG—Born at Walter Reed AH, Wash, DC, 9 Aug, to Capt and Mrs Robert S Berg, a son.

BEYER—Born at Ft Belvoir, Va, 4 Aug, to Capt and Mrs James C Beyer, a son.

BISHOP—Born at Ft Sill, Okla, 31 July, to Maj and Mrs Raymond C Bishop, their third child, second daughter, Candice Sara.

BLACK — Born at Ft Monmouth, NJ, 4 Aug, to Maj and Mrs Garland C Black, jr, a son.

BOISVERT—Born at Brooke AMC, Ft Sam Houston, Tex, 6 Aug, to Capt and Mrs Joseph A Boisvert, a daughter, Jo Ann.

BOLTON—Born at Ft Belvoir, Va, 5 Aug, to 2d Lt and Mrs Fred Caswell Bolton, twin daughters.

BRESSLER — Born at Quantico, Va, 12 Aug, to 2d Lt and Mrs Alexander Bressler, a daughter, Barbara Jane.

BROCK—Born at Ft Belvoir, Va, 1 Aug, to 2d Lt and Mrs John Berry Brock, III, a son.

BRONG—Born at Grat Falls AFB, Mont, 26 July, to 1st Lt and Mrs Richard V Brong, a son, Sean Anthony.

BROWN—Born at Ft Jay, Governors Island, NY, 2 Aug, to 1st Lt and Mrs Albert B Brown, a daughter, Marie Helen.

BRUNNER — Born at Quantico, Va, 15 Aug, to 2d Lt and Mrs Michael Brunner, a daughter.

BUCKINGHAM—Born at Ft Belvoir, Va, 3 Aug, to Maj and Mrs Charles E Buckingham, a son.

BURKEHEAD—Born at Ft Meade, Md, 9 Aug, to Capt and Mrs Hooker Burkehead, a son.

BURNS—Born at Quantico, Va, 11 Aug, to 2d Lt and Mrs Le Burns, a son, Harvey Lee.

BURT—Born at Fitzsimons AH, Denver, Colo, 4 Aug, to Capt and Mrs Glenn B Burt, a daughter.

BUTLER—Born at Ft Leavenworth, Kans, 22 July, to 1st Lt and Mrs William L Butler, jr, ason, Steven Cary.

BYRD—Born at Ft Jackson, SC, 9 Aug, to Maj and Mrs Felton L Byrd, a daughter.

CAMPBELL—Born at Ft Belvoir, Va, 9 Aug, to Lt Col and Mrs James Milton Campbell, a son.

CAREY—Born at Brooke AMC, Ft Sam Houston, Tex, 5 Aug, to 1st Lt and Mrs Philip O Carey, a son, Philip Michael.

CARMICHAEL—Born at USAFH, Keesler AFB, Miss, 1 Aug, to A/2c and Mrs John H Carmichael, a son, William Hugh.

CASHMAN — Born at Ft Belvoir, Va, 10 Aug, to Maj and Mrs William J Cashman, a son.

CHERBAK — Born at Walter Reed AH, Wash, DC, 13 Aug, to Lt and Mrs Victor A Cherbak, jr, a son, Anthony Clifton.

CHITWOOD—Born at Ft Belvoir, Va, 4 Aug, to Capt and Mrs Douglas C Chitwood, a daughter.

COBIS—Born at Ft Monroe, Va, 14 Aug, to 1st Lt and Mrs Joseph F Cobis, a daughter.

COLES—Born at Brooke AMC, Ft Sam Houston, Tex, 11 Aug, to Capt and Mrs John E Coles, a daughter, Catherine Ann.

COOK—Born at USAH, Ft Benning, Ga, 30 July, to Lt Col and Mrs J A Cook, their fourth child, second son, Thomas Patrick.

COOPER—Born at Ft Belvoir, Va, 10 Aug, to Maj and Mrs Roy D Cocper, a son.

CORKEN—Born at Ft Belvoir, Va, 3 Aug, to Capt and Mrs Jack C Corken, a son.

CORNWELL—Born at Madigan AH, Tacoma, Wash, 1 Aug, to 1st Lt and Mrs Gale T Cornwell, a son, Gale Thomas, jr.

COX—Born at Ft Benning, Ga, 21 July, to Maj and Mrs Charles T Cox, a daughter, Lillian Virginia.

CROSBY—Born at Ft Riley, Kans, 4 Aug, to Capt and Mrs William V Crosby, a son.

CULMER—Born at Ft Belvoir, Va, 1 Aug, to Maj and Mrs William R Culmer, a daughter.

CURRAN—Born at Walter Reed AH, Wash, DC, 15 Aug, to 2d Lt and Mrs Gordon A Curran, a daughter.

DARLING—Born at Tokyo AH, Japan, 28 July, to Capt and Mrs Howard N Darling, a son, Eric Joseph.

DECKER—Born at Bad Cannstatt, Germany, 23 July, to Capt and Mrs Gregory R Decker, a son, Dennis Dale.

DENTON—Born at Ft Belvoir, Va, 9 Aug, to CWO and Mrs Owen G Denton, a son.

DIETZ—Born at Bad Cannstatt, Germany, 23 July, to 1st Lt and Mrs George R Dietz, a son, George Arthur.

DOYLE—Born at Ft Devens, Mass, 9 Aug, to 2d Lt and Mrs Francis J Doyle, a daughter.

ELLIOT—Born at Ft Devens, Mass, 11 Aug, to Capt and Mrs Robert N Elliot, a son.

ELLIS—Born at Ft Monmouth, NJ, 8 Aug, to Capt and Mrs Walter G Ellis, a son.

ERWIN—Born at Madigan AH, Tacoma, Wash, 5 Aug, to 1st Lt and Mrs Jefferson D Erwin, a son, Jefferson Davis, jr.

FERAREN — Born at Ft Leavenworth, Kans, 26 July, to Lt Col and Mrs Aristeo T Feraren, a son, Alberto Fernando.

FIELD—Born at Madigan AH, Tacoma, Wash, 1 Aug, to 2d Lt and Mrs Edward H Field, a daughter, Vanessa Ann.

FREYTAG—Born at Brooke AMC, Ft Sam Houston, Tex, 9 Aug, to 1st Lt and Mrs Robert J Freytag, a son, Robert Jack, jr.

GRITIS—Born at Tokyo AH, Japan, 27 July, to 1st Lt and Mrs Peter Gritis, a daughter, Carol Ann.

GUY—Born at Maxwell AFB, Ala, 4 Aug, to Maj and Mrs Roy E Guy, a son, Steven Corbett.

HADA—Born at Ft Bragg, NC, 3 Aug, to 1st Lt and Mrs Juji J Hada, a son.

HARRIS — Born in Coronado Hospital, Coronado, Calif, 2 Aug, to Mr and Mrs George B Harris, III, a daughter, Polly Keck; granddaughter of Capt Stewart S Reynolds, USN-Ret and Mrs Reynolds also of the transbay city.

HASTINGS — Born at Ft Belvoir, Va, 4 Aug, to WOJG and Mrs Clifton W Hastings, a daughter.

HATHAWAY—Born at Ft Devens, Mass, 10 Aug, to 1st Lt and Mrs Jermone N Hathaway, a son.

HELDENBRAND—Born at Scott AFB, Ill, 14 Aug, to 1st Lt and Mrs Jimmie L Heldenbrand, a son, David Bruce.

HERBERT—Born at Brooke AMC, Ft Sam Houston, Tex, 7 Aug, to 1st Lt and Mrs Edward M Herbert, a daughter, Elizabeth Anne.

HESS—Born at Ft Bragg, NC, 4 Aug, to 1st Lt and Mrs Wayne E Hess, a daughter.

HEPBURN—Born at Tokyo AH, Japan, 30 July, to Maj and Mrs James W Hepburn, a son, Byron Claude.

HILL—Born at Ft Knox, Ky, 4 Aug, to Capt and Mrs William B Hill, a son, Charles Creighton.

HORECKEER—Born at Ft Leavenworth, Kans, 21 July, to Capt and Mrs Leonard Horecker, a daughter, Julie Alys.

HOUGHTBY—Born at Brooke AMC, Ft Sam Houston, Tex, 6 Aug, to Capt and Mrs Raymond C Houghtby, a daughter, Diane Elizabeth.

HUBBARD — Born at Ft Riley, Kans, 5 Aug, to 1st Lt and Mrs Raymond H Hubbard, a son, Brett Anthony.

JAKUBOWSKI—Born at Scott AFB, Ill, 10 Aug, to 2d Lt and Mrs Tadeus L. Jakubowski, twins, a daughter, Linda Jean and son, Wayne Michael.

JENKINS—Born at Ft Belvoir, Va, 3 Aug, to Capt and Mrs Donald L Jenkins, a daughter.

JONES—Born at Ft Belvoir, Va, 3 Aug, to Maj and Mrs Frank R Jones, a daughter.

JONES—Born at Ft Meade, Md, 10 Aug, to 2d Lt and Mrs George Jones, a daughter.

JONES—Born at Ft Bragg, NC, 5 Aug, to Capt and Mrs Luther C Jones, a daughter.

KLEBERG—Born at Ingalls Memorial Hospital, Harvey, Ill, 13 Aug, to 1st Lt and Mrs Jack Carl Kleberg, a daughter, Wendy Kathleen, their second child.

KRAUSE—Born at Maxwell AFB, Ala, 2 Aug, to Capt and Mrs Richard E Krause, a son, Richard Edwin.

LACY—Born at Walter Reed AH, Wash, DC, 15 Aug, to Col and Mrs Albert J Lacy, a son.

LAMPMAN—Born at Ft Knox, Ky, 8 Aug, to 1st Lt and Mrs Robert G Lampman, a son, Robert Allen.

LAY—Born at Tokyo AH, Japan, 27 July, to Maj and Mrs John Hunter Lay, a daughter, Nancy Mary.

LEE—Born at Ft Jackson, SC, 8 Aug, to Capt and Mrs Richard M Lee, a daughter.

LUNG — Born at Madigan AH, Tacoma, Wash, 30 July, to Capt and Mrs Adolphus V Lung, a son, Michael Warren.

MAHAN—Born at Ft Bragg, NC, 7 Aug, to Capt and Mrs Dale E Mahan, a son.

MANTHEY—Born at Ft Bragg, NC, 6 Aug, to Capt and Mrs Harlan Manthey, a daughter.

McDOUGALD—Born at Scott AFB, Ill, 12 Aug, to 1st Lt and Mrs Lofton D McDougald, a daughter, Christine Anna.

McFADDEN—Born at Ft Belvoir, Va, 5 Aug, to Maj and Mrs John J McFadden, a daughter.

McGAUGLEY—Born at Ft Bragg, NC, 6 Aug, to 1st Lt and Mrs Everett McGaugley, a son.

McGEE—Born at Ft Belvoir, Va, 12 Aug, to WOJG and Mrs Ned John McGee, a daughter.

McLEMORE—Born at Ft Monroe, Va, 15 Aug, to Col and Mrs Ephraim McLemore, a son.

McMAHAN — Born at Walter Reed, AH, Wash, DC, 13 Aug, to Maj and Mrs Mark T McMahan, a son.

MEDSGER—Born at Ft Bragg, NC, 4 Aug, to 1st Lt and Mrs Gerald W Medsger, a son.

MERCIER—Born at Ft Lee, Va, 10 Aug, to Capt and Mrs Albin S Mercier, a daughter.

MEYER—Born at Quantico, Va, 14 Aug, to 2d Lt and Mrs Franklin Meyer, a son, James August.

MEYER—Born at Ft Belvoir, Va, 8 Aug, to 1st Lt and Mrs John B Meyer, jr, a son.

MILLER—Born at Ft Belvoir, Va, 2 Aug, to Lt Col and Mrs Charles L Miller, a daughter.

MONROE — Born at Ft Benning, Ga, 15 July, to Capt and Mrs Putnam W Monroe, a son, Kevin Stuart; grandson of Mr and Mrs Robert Walters of Fruitland Park, Miss, and Col Thos H Monroe, USA-Ret and Mrs Monroe of Eureka, Calif.

MOORE — Born at Ft Monmouth, NJ, 5 Aug, to 2d Lt and Mrs S G Moore, a daughter.

MOUNT—Born at Kansas City, Mo, 2 Aug, to Mr and Mrs Robert C Mount, a son, Carl Browne; grandson of Col and Mrs Allan R Browne.

MURRAY — Born at Great Falls AFB, Mont, 26 July, to Capt and Mrs Robert P Murray, a daughter, Robin Lynn.

NEALON — Born at Walter Reed AH, Wash, DC, 12 Aug, to Capt and Mrs Robert J Nealon, a daughter.

NETTLES—Born at Scot AFB, Ill, 1 Aug, to 1st Lt and Mrs Kenneth J Nettles, a son, James Langley.

O'GARA—Born at USAFH, Keesler AFB, Miss, 28 Jul, to S/Sgt and Mrs Vincent D O'Gara, a son, Shawn David. He differed from the other newborns at Keesler by having two perfect lower teeth at birth; this was confirmed by the Base Dentist.

OLSHEFSKI—Born at Ft Bragg, NC, 5 Aug, to CWO and Mrs Anthony Olshefski, a dauhgter.

PATTERSON—Born at Walter Reed AH, Wash, DC, 15 Aug, to 2d Lt and Mrs Jeremy Patterson, a son.

PAYNE—Born at Ft Lee, Va, 10 Aug, to Maj and Mrs Ernest W Payne, a daughter.

PERKINS—Born at Ft Knox, Ky, 9 Aug, to 1st Lt and Mrs James I Perkins, a son, James Paul.

PICKERING—Born at Walter Reed AH, Wash, DC, 10 Aug, to Capt and Mrs John C Pickering, a daughter.

PILKINGTON—Born at Quantico, Va, 15 Aug, to 2d Lt and Mrs James W Pilkington, a son.

POWERS — Born at Walter Reed AH, Wash, DC, 15 Aug, to Maj and Mrs Robert L Powers, a daughter.

PRESCOTT—Born at Walter Reed AH, Wash, DC, 9 Aug, to Capt and Mrs William J Prescott, a son.

QUIGLEY—Born at Ft Riley, Kans, 5 Aug, to Capt and Mrs John E Quigley, a son, John Michael.

RAUSCHKOLB—Born at Ft Leavenworth, Kans, 24 July, to Capt and Mrs Frank Rauschkolb, a son, Fred.

RENWICK—Born at Madigan AH, Tacoma, Wash, 1 Aug, to 2d Lt and Mrs Allen B Renwick, a son, Kelly Alan.

RICHARDSON—Born at Philadelphia, Pa, 14, Aug, to Maj and Mrs Howard B Richardson, a daughter, Kristen.

RIGGS—Born at Ft Belvoir, Va, 11 Aug, to Capt and Mrs Leo Jack Riggs, a daughter.

ROBINSON—Born at Ft Knox, Ky, 7 Aug, to 1st Lt and Mrs Joseph N Robinson, a daughter, Jerri M.

ROUSH—Born at Madigan AH, Tacoma, Wash, 26 July, to Maj and Mrs Gary W Roush, a son, William Daniel.

SANFORD — Born at Walter Reed AH, Wash, DC, 12 Aug, to Capt and Mrs James B Sanford, a son.

SHADE—Born at Madigan AH, Tacoma, Wash, 28 July, to 1st Lt and Mrs Robert A Shade, a son, Neil Thompson.

SHANAHAN—Born at Carlisle Barracks, Pa, 28 July, to Maj and Mrs James G Shanahan, a son, David Moore; grandson of Maj Gen and Mrs James E Moore, of the Army War College, Carlisle Barracks; Mrs E J Shanahan, of Manlius, NY, and the late Mr E J Shanahan.

SHELDEN—Born at Ft Monmouth, NJ, 9 Aug, to 2d Lt and Mrs Gerald W Shelden, a son.

SONTAG—Born at Ft Belvoir, Va, 10 Aug, to 2d Lt and Mrs Paul D Sontag, a son.

SOULE—Born at San Diego, Calif, 7 Aug, to Cdr and Mrs Francis Gordon Soule, jr, a son, Robert Ragle, grandson of Capt Harold E Ragle, MC-USN, and Mrs Ragle, of Palto Alto, Calif.

SPAULDING—Born at Brooke AMC, Ft Sam Houston, Tex, 9 Aug, to 1st Lt and Mrs John B Spaulding, a son, Steven Walter.

SPENCER—Born at Bridge Island, Idaho, 7 Aug, to WO and Mrs Horace Raymond Spencer, a daughter, Ruth Edna.

SPINELLI—Born at Ft Meade, Md, 6 Aug, to Maj and Mrs Joseph Spinelli, a son.

STANLEY—Born at Bad Cannstatt, Germany, 23 July, to Capt and Mrs Charles Edward Stanley, a son, Robert Lee.

STANLEY—Born at Ft Meade, Md, 7 Aug, to Capt and Mrs Spencer Stanley, a son.

STANURA—Born at Quantico, Va, 10 Aug, to 1st Lt and Mrs John Stanura, a daughter, Jennifer Lynn.

STEINICHEN—Born at Ft Jackson, SC, 8 Aug, to Lt and Mrs John Steinichen, III, a son.

STOUFFER — Born at Ft Meade, Md, 7 Aug, to Capt and Mrs Jay E Stouffer, a son.

SUTER—Born at Ft Belvoir, Va, 1 Aug, to Capt and Mrs John J Suter, a daughter.

SYLVESTER — Born at USAFH, McConnell AF Base, Wichita, Kans, 5 Aug, to Capt and Mrs George A Sylvester, a daughter, Anne Richardson.

TAYLOR — Born at Walter Reed AH, Wash, DC, 9 Aug, to Lt Col and Mrs Liston T Taylor, a son.

TERRY—Born at Rodriguez AH, Ft Brooke, Puerto Rico, 9 Aug to Capt and Mrs Charles A Terry, a daughter, Judith Ann.

THOMSON — Born at Ft Belvoir, Va, 11 Aug, to Capt and Mrs Robert Bruce Thomson, a daughter.

TIERNEY—Born at Ft Lee, Va, 9 Aug, to Lt and Mrs Festus P Tierney, a daughter.

TITUS—Born at Ft Belvoir, Va, 12 Aug, to Maj and Mrs Andrew Phillips Titus, a daughter.

TORRETT — Born at Ft Belvoir, Va, 12 Aug, to Capt and Mrs Oscar C Torrett, a daughter.

TREUER—Born at Ft Bragg, NC, 3 Aug, to 1st Lt and Mrs Warren L Treuer, a son.

VALLECILLO (DIAZ)—Born at Rodriguez AH, Ft Brooke, Puerto Rico, 12 Aug, to 1st Lt and Mrs Miguel E Vallecillo-Diaz a son, Miguel Enrique.

VANDAS—Born at Fitzsimons AH, Denver, Colo, 3 Aug, to Capt and Mrs Charles W Vandas, a son.

VICK—Born at Ft Belvoir, Va, 3 Aug, to Lt Col and Mrs Warren A Vick, a son.

VIELHABER—Born at Ft Jackson, SC, 10 Aug, to Lt and Mrs David P Vielhaber, a daughter.

VILLALOBOS—Born at Rodriguez AH, Ft Brooke, Puerto Rico, 10 Aug, to 1st Lt and Mrs Rafael Villalobos, a daughter Marta Ann.

VOEGELL—Born at West Point, NY, 11 Aug, to Lt Col and Mrs Francis E Voegeli, a son, Mark Francis.

WALLER—Born at Maxwell AFB, Ala, 1 Aug, to 2d Lt and Mrs Guy E Waller, jr, a daughter, Suzanne Marie.

WATTERS—Born at Madigan AH, Tacoma, Wash, 7 Aug, to 2d Lt and Mrs William H Watters, a son, William Scott.

WESTHALL—Born at Ft Belvoir, Va, 9 Aug, to Capt and Mrs Harold G Westhall, a son.

WILK—Born at Ft Devens, Mass, 7 Aug, to Capt and Mrs Howard Wilk, a son, David Joel.

WILLIAMSON—Born at Scott AFB, Ill, 2 Aug, to 2d Lt and Mrs Jack A Williamson, a daughter, Nancy Jane.

WILLIAMSON—Born t Great Falls AFB, Mont, 24 July, to 2d Lt and Mrs Howard L Williamson, a son, Howard Lee, jr.

WILMORE—Born at Scott AFB, Ill, 5 Aug, to 1st Lt and Mrs Dhalmas O Wilmore, a daughter, Diana Ruth.

(Please turn to Next Page)

Births

(Continued from Preceding Page)

WILSON—Born at Ft Bragg, NC, 6 Aug, to WOJG and Mrs Perry J Wilson, a son.

WILSON—Born at Walter Reed AH, Wash, DC, 9 Aug, to Lt Col and Mrs Weldon W Wilson, twin sons.

WILSON—Born at Ft Leavenworth, Kans, 27 July, to Capt and Mrs Thomas M Wilson, a son, Thomas Mark.

WITCOVER—Born at Ankara, Turkey, 1 Aug, to Lt Col and Mrs Henry W Witcover, a daughter, Carolyn Wallace. Colonel Witcover is on duty with JAMMAT.

WOOD—Born at Madigan AH, Tacoma, Wash, 6 Aug, to 1st Lt and Mrs Woodson T. Wood, a son, Stockton Bower.

YEATES—Born at Ft Lee, Va, 8 Aug, to Lt and Mrs Jams O Yeates, a daughter.

YOUNG—Born at Ft Belvoir, Va, 7 Aug, to Maj and Mrs Fred William Young, a daughter.

Married

BRENNAN-WHALEN — Married in St Thomas More Roman Catholic Church, Washington, DC, 14 Aug, Miss Mary Elizabeth Whalen, daughter of Mr and Mrs Eugene Clement Whalen, of Washington, DC, to Lt Eugene John Brennan, USA, son of Mr and Mrs Eugene Brennan, of Brooklyn, NY.

BRYAN-WISSINGER—Married in Yuma, Ariz, on 29 July, Miss Kaye Manelle Wissinger, daughter of Capt Donald O Wissinger, (MC) USN, and Mrs. Wissinger, to Robert J Bryan, son of Mrs C. G Bryan all of San Diego, Calif.

CHAPMAN-SULLIVAN — Married in St Augustin's Church, Newport, RI, 7 Aug, Miss Ann Marie Sullivan, daughter of the late Mr and Mrs Cornelius E Sullivan, to Capt James Roy Chapman, USA, son of Mr and Mrs. James E Chapman, of 18 Greene Lane, Newport.

CLUTTERBUCK-BICKNESE — Married in the chapel, NAS, San Diego, Calif, on 31 July, Miss LaDonna Marie Bicknese, daughter of Mrs William Henry Bicknese of Wykoff, Minn, to Lt (jg) Donald Booth Clutterbuck, USN, son of Mr and Mrs D. J. Clutterbuck, of Houston, Tex.

COSGROVE-CARTER — Married in the Church of the Good Shepherd, Beverly Hills, Calif, 14 Aug, Miss Mary Anne Carter, daughter of Col and Mrs Richard W Carter, to Mr John Higgins Cosgrove, son of Mrs Clair P Cosgrove, and the late Dr Cosgrove.

DEMPSEY-MOTTER—Married in the Post Chapel, Ft Meade, Md, 12 Aug, Miss Jean Motter, daughter of Maj William S. Motter, USAR-Ret, and Mrs Motter, to Capt Hudson S Dempsey.

GOGLIN-TAYLOR — Married recently in the Post Chapel, Ft Sam Houston, Tex, Miss Shirley Wofford Taylor, daughter of Col and Mrs. John Osman Taylor of Ft Sam Houston, to Lt Henry Waldo Goglin, son of Mr and Mrs Goglin, of North Bergen, NJ.

HEFFERNON-JORDAN — Married in Chapel 5, Ft Lee, Va, 14 Aug, Miss Helen Jean Jordan, daughter of Col Lewis P Jordan and the late Mrs Jordan, to Mr Francis Patrick Heffernon, jr, of Rochester, NY.

HOLT-COOPER—Married at the Post Chapel, Cp Crawford, Japan, 28 July, Miss Dorothy Marie Cooper, daughter of Mr and Mrs Eugene B Cooper, of Winchester, Va, to 1st Lt Winfield Andrew Holt, son of Col and Mrs Andrew H Holt, of Worcester, Mass.

HORAN-POST—Married in Emanuel Protestant Episcopal Church, Great River, L I, NY, 14 Aug, Miss Mary Lawrence Post, daughter of Mrs Waldron Post of Bayport, NY, and the late LCdr Post, USN, to Mr Stanley G Horan, 2d son of Mr and Mrs Stanley G. Horan, of Great River.

KELLY-WILSON—Married in St Margaret Mary Roman Catholic Church, Winter Park, Fla, 31 July, Miss Patricia Wilson, daughter of Mrs Carrol Lewis Wilson, to 1st Lt James Laflin Kelly, USA, son of Col and Mrs. H E Kelly, USA-Ret.

LUCAS-VIRDEN—Married in Chevy Chase, Md, 12 Aug, Miss Patricia Virden, daughter of Col and Mrs John M Virden, of Chevy Chase, to Mr Hugh Lucas, son of Mr and Mrs Clyde M Lucas, of Dallas, Tex.

MORRISON-REARDON—Married in St Andrew's Cathedral, Honolulu, Hawaii, 16 Aug, Miss Phyllis Underwood Reardon, daughter of Mr and Mrs Oliver Ashby Reardon of Alexandria, Va, to Lt (jg) Robert Rex Morrison, USNR, son of Mr and Mrs Robert Boyd Morrison, of Los Angeles.

O'BRIEN-MOODY—Married in the Little Chapel of Roses, Chula Vista, Calif, on 31 July, Miss Peggy Moody, daughter of Mr and Mrs Hamilton Moody, to Lt Thomas Hall O'Brien, USAF, son of Capt William M. O'Brien, USA-Ret, and Mrs O'Brien, of San Diego, Calif.

PERRIN-HINKLEY—Married at the Post Chapel, Redstone Arsenal, Huntsville, Ala, 14 Aug, Miss Patricia Ann Hinkley, daughter of Lt Col and Mrs Olin Telfair Hinkley, to Mr Donald Lynn Perrin, son of Mr and Mrs Lynn E Perrin of Indianapolis, Ind.

RUDISILL-PIRTLE—Married at the Post Chapel, Ft Meade, Md, 14 Aug, Miss Margaret Clay Pirtle, daughter of Col and Mrs James Julian Pirtle, to Mr Edward Lee Rudisill, son of Col and Mrs Richard Erle Rudisill.

SCHULTZ-HAGGERTY—Married in the Shrine of the Most Blessed Sacrament, Washington, DC, 14 Aug, Miss Jacqueline Mary Haggerty, daughter of Lt Col John William Haggerty, USMC-Ret, and Mrs Haggerty, of Chevy Chase, Md, to Mr Charles Richard Schultz, jr, son of Mr and Mrs C R Schultz.

SMITH-KING—Married in the First Presbyterian Church, Cranford, NJ, 14 Aug, Miss Eloise Christina King, daughter of Mrs Christina P King, of New York, and Col J Caldwell King, USA, Washington, D C, to Mr Donald Francis Smith, son of Mr and Mrs Clarence W Smith, of San Francisco.

TOMLIN-HOLBRITTER — Married in the chapel, William Beaumont AG, Ft Bliss, Tex, 7 Aug, Miss Jean A. Holbritter, daughter of CWO and Mrs Milton A Holbritter, to Lt Richard E Tomlin of Los Angeles.

WORTH-ULMER—Married at the Post Chapel, Ft Sam Houston, Tex, 8 Aug, Miss Catherine Elaine Ulmer, daughter of Lt Col and Mrs. Boswell R Ulmer, to Maj George A Worth.

ZACHARIAS-TIMMONS—Married in the Grace Methodist Church, Millsboro, Del, Miss Rita Jeannine Timmons, daughter of Mr and Mrs W Edgar Timmons, to Lt (jg) Jerrold Matthew Zacharias, USN, son of RAdm Ellis Ellis Zacharias, USN-Ret, and Mrs. Zacharias.

Died

ASHER—Died at Fitzsimons AH, Denver, 7 Aug, M/Sgt Otis K Asher, USA-Ret. Surviving is his widow, Mrs. Frances Asher, of 2600 Colorado Blvd, Denver.

BRODSKY—Died in Los Angeles, Calif, 4 July, SWO Morris Brodsky, USA-Ret.

CRAIG—Died in the University Hosp, Philadelphia, 14 Aug, Capt John H Carig, USMC.

EAKINS—Died in Little Rock, Ark, 2 July, Col Robert R Eakins, USA-Ret.

FARLOW—Died in Indianapolis, Ind, 3 July, Lt Col Merton A Farlow, USA-Ret.

HAYDEN—Died in Underhill, Vt, 1 Aug, Col Chauncey H Hayden, USA-Ret.

KELLEY—Died in the Veterans Hospital, Portland, Oreg, 15 Aug, Col Alfred P Kelley, USA-Ret. Surviving are his widow, Mrs Jessie Comlossy Kelley, a son, Mr Scott M Kelley, a daughter, Mrs Charles S Crookham, three brothers, Mr Ralph L Kelley., Mr Harry Kelley and Dr Walter L Kelley, and a grandson, Scott, jr.

McKINNEY—Died recently in San Antonio, Tex, Col Carl F McKinney, USA-Ret. Surviving are his widow and three children. Burial was in the Arlington, Va, National Cemetery.

O'BRIEN—Died in Lansing, Kans, 31 July, WOJG Bernard J.

OSMUN—Died at Catham, Mass, 9 Aug, Brig Gen Russell Alger Osmun, USA-Ret, of 5305 Albemarle St., Westmoreland Hills, Md. He is survived by his widow, Mrs. Edith Moss Osmun, a daughter, Helen O Parker, a son, William G Osmun, two granddaughters and two grandsons. Burial services were held at Ft Myer, Arlington, Va, on 11 Aug.

RAMSEY—Died at his home in Salt Lake City, 11 Aug, Lt Col John W Ramsey, Inf, USA. Surviving are his widow, Mrs. Virginia Claire Ramsey, two daughters, Mrs. Virginia Ramsey Garrity and Dorothy Louise Ramsey, a granddaughter and a brother, Lt Col Richard E Ramsey. Burial was in the Ft Douglas, Utah, Cemetery.

SHEPARD—Killed by lightning off Knotts Island, NC, 15 Aug, Col Charles Edward Shepard, jr, USMC, of Norfolk, Va. Burial was at the Arlington National Cemetery.

SKUSE—Died in Los Angeles, Calif, 13 July, 1st Lt John C Skuse, USA-Ret.

SMITH—Died in Denver, Colo, 30 July, 2d Lt Arthur P, VC.

WADE—Died at the USAH, Ft Belvoir, Va, 13 Aug, Col Arthur Breckenridge Wade, USA-Ret. Surviving are his widow, Mrs. Esther Pearson Wade, two sons, Maj Arthur P Wade, of West Point, NY, and Mr Pearson Wade, of Glen Burnie, Md; a daughter, Mrs Marietta Aurand, of Pacific Palisades, Calif, and his mother, Mrs Elicabeth Wade, of Boonville, NY.

WILLARD—Died at the Naval Hosp, Bethesda, Md, 14 Aug, Col Maurice A Willard, USMC-Ret. He is survived by his widow, of 4518 Garrison St, nw, Washington, DC, Mrs Cora Virginia Barse Willard, a sister Miss Elizabeth Willard and a brother, Mr Clay E Willard.

Obituaries

Lt. Col. John W. Ramsey, USA-Ret.

Lt. Col. John W. Ramsey, Inf., USA, died of natural causes at his home in Salt Lake City 11 Aug. Funeral services were held at Ft. Douglas, Utah, chapel and interment was at Ft. Douglas cemetery.

Colonel Ramsey was born 28 Nov. 1895 at Wilmington, Dela., the son of John Thomas and Alice Warpole Ramsey.

He was commissioned in 1916 and served as 2d Lieutenant on the Mexican border with General Pershing. He served as captain in France in 1918 with the 59th Infantry in the Muese Argonne and defensive sectors. In 1920 he served in the Philippines as captain in "F" Company, 45th Infantry Philippine Scouts, and as a member of Gen. MacArthur's staff.

In 1922 he attended a basic Infantry course at Ft. Benning, and in 1929-1930 the advanced Infantry course at Benning, and the basic Tank course at Ft. Meade, Md. He also attended the Chemical Warfare School in 1920.

He was retired for physical disability on 30 September 1934.

Colonel Ramsey was recalled to active duty 15 May 1940 as a captain. He was assigned as a Major to the ROTC staff of the University of Washington in 1942-1943. He served at Ft. Douglas, Utah, from 1943 to 1946 where he advanced from Lieutenant Colonel to Colonel. He was assigned as ROTC Officer, as Chief of Assignment and Separation Branch, and as Chief of Officers Personnel Branch, 9th Service Command. He re-retired as Lt. Col. 30 Oct. 1946.

He was awarded the Legion of Merit in March 1946 for meritorious service while at Ft. Douglas, February 1943 to October 1946. The Most Excellent Order of the British Empire was presented to him in April 1945 by King George VI.

He was a member of the Shrine Lodge from 3 July 1918.

Surviving are his wife, Virginia Claire Ramsey, two daughters, Mrs. Virginia Ramsey Garrity and Dorothy Louise Ramsey, a granddaughter, and a brother, Lt. Col. Richard E. Ramsey.

—o—

Col. Carl E. Jackson, USAF

Col. Carl E. Jackson, USAF, Chief of Program Control, Hq. Air Research and Development Command, Baltimore, Md., died 12 Aug. in Fitzsimons Hospital, Denver, Colo., from injuries sustained a month ago in an airplane accident.

Colonel Jackson was seriously burned when an Air Force T-33 jet trainer cracked up during a take-off at Lowry AFB, Colo.

During World War II, Colonel Jackson was a fighter pilot in England, and was a prisoner of war of the Germans after being shot down over Europe. He also served as Assistant Chief of Staff, ARDC.

Surviving are his widow, Mrs. Louise Ward Jackson, and five children, Charles; David; Linda; Mark; and an infant son, born recently.

Requiem High Mass was said by Father Arthur C. Slade of the Holy Trinity Parish, Glen Burnie, Md. Funeral services were held at the Fort Myer Chapel, 16 Aug. and burial was at Arlington National Cemetery, Va.

Pallbearers were: Lt. Gen. Thomas S. Power, Brig. Gen. Kurt Landon, Lt. Col. R. H. Carey, Lt. Col. L. K. Cox, Maj. Don Yeager, Lt. Col. William F. Siegismund, Lt. Col. Otto Ledford, Lt. Col. M. D. Everts, Capt. Jos. J. Medici, 1st Lt. George Denny, Col. H. J. Halborstadt, Col. H. S. Kelly, Col. Theo. Erb, Lt. Col. A. L. Brady, and Lt. Col. H. F. Murray.

—o—

Lt. Col. Joseph Temple, USA-Ret.

Lt. Col. Joseph Temple died at Walter Reed Army Hospital, Washington, D. C., 9 Aug., after a long illness.

Colonel Temple belonged to the generation of officers who served in horse cavalry and went through the transition to emerge with tanks and mechanization. Commissioned as a 2d Lieut. in the Illinois National Guard in 1930 he entered on active duty with the 106th Cavalry Regiment in Nov. 1940.

He was one of the first commanders of motorcycle troops, organizations which the U. S. Army later converted into tank units.

Between July 1944 and July 1945 Colonel Temple was on the staff of the Twelfth Army Group where he served through the campaigns of Normandy, N. France, Ardennes, Rhineland, and W. Europe. He was awarded a certificate of merit for his services during this period. While in Europe during World War II he opened and directed the operation of several troop rest centers including the large one on the Riviera.

Beginning in 1950 he served in various training capacities in the Far East Command, and he became Advisor to the Japanese National Police Force at its inception in 1951. His service in the Far East continued with MAG until October 1952 when he was hospitalized. On 30 Nov. 1953 he was retired for physical disability.

A native of Springfield, Ill., Colonel Temple was associated with The Franklin Life Insurance Company until entry on active duty. During his military career he graduated from the Cavalry School Basic and Advanced Courses at Fort Riley, Kansas, and also from the Adjutant General's Course.

His death came at the age of 50 years, and he is survived by his wife, Hazelmae Temple, his daughter, Joann, a sister, Mrs. Max Richter of Springfield, and two brothers, James C. Temple of Springfield and George M. Temple of Chicago. From his retirement until his death he lived at 115 Woodridge Ave., Silver Spring, Md. Colonel Temple is to be buried at Springfield, Ill.

—o—

Brig. Gen. Russell Alger Osmun

Brig. Gen. Russell Alger Osmun, USA-Ret., of 5305 Albemarle St., Westmoreland Hills, Md., died in Chatham, Mass., on 9 Aug. Funeral services were held at Ft. Myer, Va., on 11 Aug.

A U. S. Naval Academy graduate who resigned and later was commissioned a 2d lieutenant in the Army, he served as aide-de-camp to General Leonard Wood in World War I, and in World War II, he headed the Military Intelligence Service.

Born in Detroit, in 1887, he was appointed to the U. S. Naval Academy in 1906, and upon graduation served for a year on the USS Maryland and then resigned from the Navy because of poor health. Four years later he was commissioned in the Coast Artillery Corps; then was transferred to the Quartermaster Corps in which he served until his retirement in 1946.

For a period he was commandant of the Army Quartermaster Corps School in Philadelphia. He ended his career as commanding officer of the Kansas City Quartermaster Corps.

In World War II, General Osmun performed military intelligence duties in London, Delhi and Cairo. In 1944 he reorganized the Army's Military Intelligence Service.

Surviving are his widow, Mrs. Edith Moss Osmun, a daughter, Helen O. Parker of Paeonian Springs, Va., a son, William G. Osmun, of New York, two granddaughters and two grandsons.

—o—

Col. Marshall E. Darby, USA-Ret.

Col. Marshall E. Darby, USA-Ret., a veteran of 32 years of military service in the Ordnance Corps, died unexpectedly on 9 Aug. at Walter Reed Hospital, Washington, D. C.

Colonel Darby was born in Barnesville, Md. He attended Massachusetts Institute of Technology.

He served with the National Guard on the Mexican Border. He was commissioned in the Ordnance Corps at Aberdeen Proving Ground, Md., in 1918 and served in World Wars I and II. In the Pacific Theatre during the last war Colonel Darby served as I Corps Ordnance Officer under General Robert L. Eichelberger in Australia and New Guinea. He retired in 1947 after duty in Vienna where he was General Mark Clark's Ordnance Officer.

Survivors are his widow, Anna Ruth of 2525 N. Nelson Street, Arlington, Virginia; a son, Army Capt. Charles R. Darby, Aberdeen Proving Ground; a brother, S. Porter Darby of Washington, D. C.; and two granddaughters. Another son, Ens. Marshall E. Darby, jr., USN, was lost during the Pearl Harbor attack while serving aboard the battleship Oklahoma.

Colonel Darby was buried in Arlington National Cemetery on 12 Aug. after services at Fort Myer Chapel.

—o—

Alfred P. Kelley, USA-Ret.

Col. Alfred P. Kelley, USA-Ret., Portland, Oreg. attorney and veteran of both world wars died on 15 Aug. at the veterans hospital in Portland. His death followed a year's illness.

Active in veterans' affairs, Colonel Kelley was Oregon state commander of the American Legion in 1940-41, previously having been judge advocate for the Legion's Oregon department and from 1950-53 he was on the Legion's national public relations committee. He had practiced law in Portland since 1924 and at the time of his death was in partnership with his son, Scott M. Kelley.

Born in Elgin, Ill., in 1893, he attended the University of Ill., and was graduated from the University of Mich. law school in 1917.

After attending OCS he was commissioned a 2d lieutenant, FA, and subsequently served with the A.E.F. in Europe, and was the counter-intelligence officer for Base Sector 5, at Brest, France. He also served in the Army of Occupation in Coblentz, Germany, following World War I, and after returning to the United States served at Ft. Sheridan. He was integrated into the Regular Army in 1920 and in 1922 was retired for disability.

In 1941 he was recalled to active duty as a military intelligence and public relations officer, and was later executive officer at Portland Air Base. In 1944 he was assigned to the Fourth Air Corps wing at Sacramento, Calif., and in 1946 he returned to retired status in the rank of colonel.

Surviving are his widow, Mrs. Jessie Comlossy Kelley, of 1000 SW Vista Ave., Portland, his son, Scott M. Kelley, his daughter, Mrs. Charles S. Crookham, three brothers, Ralph L. Kelley, Harry Kelley and Dr. Walter L. Kelley, and a grandson, Scott, jr.

252 Retire From Navy In Aug.; 8 Flag Officers

Navy officer retirements for August total 252.

Of these 64 are Regulars and 188 are Reserves. Four Vice Admirals and four Rear Admirals are included. They are: VAdms. Marcel E. A. Goulin, William G. Tomlinson, George R. Henderson and Ralph E. McShane, and RAdms. Paul L. High, John Francis Newman, jr., Ralph E. Westbrook, and Harold F. Gerold.

The following Regular officers were placed on the Permanent Retired List for Physical Disability: VAdm. Marcel E. Goulin, LCdr. Cecil L. Wylie, and WO's Arthur F. Jones and Vernon H. Boyd.

The following Regular officers were placed on the Temporary Disability Retired List for Physical Disability: RAdm. Paul L. High; Capts. Warren W. Johnson and Frank C. Lynch, jr.; Cdrs. Robert D. Bock, Bernard W. Dunlop, Nathaniel Grauel, SC; Beatrice C. Pennington, NC, and Raymond DeS. Shryock; LCdrs. Charles L. Griffith, Max "M" McCoy, William C. Mathes, Donald W. Miller, John J. Mitchell, and Charles E. Mowry; Lts. Walter N. Benoit, Charles L. Craig, Edward G. Dorsey, Frank M. Hoak, jr., Patricia A. Karn, NC; Harry I. Maltz, Thurman E. Newell, William C. Roughton, John G. Soltes, Raymond E. Tayor, and Neil Wright; Lts. (jg) Robert J. Bixler, Charles H. Jarvis, Riddell T. Perry, and WO's Grenlyn D. Norton, Louis R. McFall, Rex C. McCoy, and Anthony J. Severino.

The following Reserve officers were placed on the Temporary Disability Retired List for Physical Disability: Cdrs. Allen Jones, ChC, and Francis J. Thomas; LCdrs. James M. Tate and James W. Upchurch; Lts. Billie M. Cox, Edwin E. Cook, Gerald "M" Drew, DC; William E. Homan, MC; Paul W. Lewis, and Joseph E. O'Brien; Lts. (jg) Franklin W. Brown and Herbert A. Gould III; and WO Paul S. Malloy.

The following USN(Ret.) officers are removed from the temporary disability retired list and placed on the permanent retired list:

Boggs, C E, ChBosn
Capece, E "C", ChEle
Connell, C E jr, Lt jg, (MSC)
Newman, J F jr, R Adm
Riggins, A F, Lt jg, (NC)
Tomlinson, Wm G, V Adm
Greene, G C, Lt jg

The following Regular officers are removed from the temporary disability retired list and separated from the service with severance pay:

Wardenga, A J, Lt jg, (W)
Ryan, A E, Lt (NC)

The temporary officers listed below were transferred to the retired list:

Bartos, Wm A, Cdr
Trott, John W, Cdr
Irwin, Iven O, LCdr
Lewis, Paul R, LCdr
McPherren, R E, Lt
Ferguson, Wm S, Ch Gun
Westbrook, R E, R Adm
Abbott, M D, Capt, MC
Hansen, Geo L, Capt
Callan, Jas E, Cdr
Domenech, J P, Cdr
Dyer, H R, Cdr (NR)
Kerr, Albert V, Cdr
McCullah, H F, Cdr, MSC
Chacey, D V, LCdr
Davis, J A, LCdr, SC
Duffy, Owen L, LCdr
Fifield, E H, LCdr
Meinberg, F H, LCdr, (NR)
O'Berg, Edgar G R, LCdr, SC
Bertotti, A, Lt (NR)
Cason, C C, Lt, MSC
Keck, Earl B, Lt, SC
Henderson, Geo R, V Adm
McShane, R E, VAdm
Wharton, D J, Capt, (MC)
Borden, C L, LCdr
McLane, Jno B, LCdr

The Reserve officers listed below were placed on the Naval Reserve Retired List:

Beck, Philip G, Capt
Jones, L T, Capt (MC)
Leake, Wm H, Capt, (MC)
Parker, W H jr, Capt
Sutelan, Harry, Capt, (MC)
Bliss, N W, Cdr
Coward, Matt R, Cdr
Davis, Edwin L, Cdr, (CEC)
Hance, E H III, Cdr
Heine, Henry H, Cdr
Hogan, Harold O, Cdr
Huntington, J C, Capt
Johnstone, R, Cdr
Manning, E T, Cdr
Stimpson, C O, Cdr
Terry, Carlyle M, Cdr
Tevis, Paul U, Cdr
Thompson, H L, Cdr
Elsey, Guy E, LCdr
Kolle, G O, LCdr

The Reserve officers listed below were transferred from the Retired Reserve to the Naval Reserve Retired List:

Gerold, H F, RAdm, (CEC)
Henry, C E, Capt, (MC)
Dickson, Geo L, Cdr
Volck, Adalbert G, Cdr (CEC)
Cannon, Jos H, LCdr, (MC)
Coddington, Dave H, LCdr
Litchfield, R M, LCdr
Thomasson, T I, LCdr
Wilson, L F, LCdr
Bowie, Harold S, Lt
Cahill, Geo A, Lt
Condon, Richard, Lt
Harvey, Chas W, Lt
Iverson, Marcus P, Lt
Tabor, Wilbur F, Lt
Welsh, F J, Lt, SC
Klopp, Harvey A, Ens

The Reserve officers listed below were placed in the Retired Reserve of the Naval Reserve without pay or allowances:

Bastone, A, Lt jg
Bricker, Albin A, Lt
Brinkmann, W B, Lt
Brown, Wm B, Lt
Bryan, Jas J, Lt
Bullock, Jas G, LCdr
Bumpus, H C, Lt
Carr, Basil L, LCdr
LaGrone, M D, Lt jg
Lee, Walter O, LCdr
Loritz, Ralph F, Lt
Matsko, A R, Lt jg
Miller, Wm N jr, Lt
Newell, R T jr, LCdr
Nightingale, W B, Lt Cdr
Chase, Elmo M, Lt
Coleman, F L, Ens
Crockett, Robt G, Lt
Davis, Wm A jr, Lt jg
Degele, John E, Lt
De La Garza, C B, Lt jg
DeLoache, J I, Lt jg
Fifield, D S, LCdr
Fitzgerald, Jos R, Lt
Fowkes, L F, Cdr
Frech, Carl C, LCdr
Gaugler, Geo G, Lt
Golliher, W R, Lt jg
Gorin, John T, Capt
Griffith, R M jr, Lt jg
Haines, Elliott jr, Lt
Hawkins, A R, LCdr
Heaverlo, Jas S, Lt jg
Hess, H L jr, Ens
Hopple, Henry E, Lt
James, Alvin L, Lt
Jensen, Stanley L, Lt
Kee, James F, Lt
Kinsella, John E, Lt
Norris, David C, Lt
Padulo, F S, Lt jg
Pedek, Leonard, Ens
Pestell, Walter P, Lt
Peters, Fredk J, Lt jg
Potter, Max M, Lt jg
Pratt, Wm H, Lt
Santostefano, O, LCdr
Skowronek, E C, Lt jg
Sloan, Don A, Lt
Smith, Jack C, Lt
Stanford, R G S, Lt jg
Stein, Joseph J, Lt
Templeton, A B, Lt jg
Thompson, W R jr, Lt
Tolle, Leo J jr, Lt jg
Toney, Robt L, Lt jg
Tripp, Rex C, Lt
Wade, John E, Lt jg
Way, Jean E, Lt
Weide, Louis G, Lt jg
White, Jas C W, LCdr
Williams, L J, LCdr
Winter, Wm, LCdr
Wisner, F B, LCdr

NO ACCIDENTS AT 22 SAC BASES IN JULY

Twenty-two of the Strategic Air Command's 26 major installations were accident-free during July.

Five of the bases — Ramey, Forbes, Mountain Home, Ellsworth and Carswell—have been accident-free since the start of the "Safe Aircraft Campaign '54" the beginning of this year, officials said.

The other 22 accident-free bases in SAC for July are: Biggs, Walker, Offutt, Fairchild, Great Falls, March, Limestone, Stead, Barksdale, Davis-Monthan, Lockbourne, Hunter, Travis, Castle, Smoky Hill, MacDill, and Pinecastle.

To Send US Fighter Sq. To Airbase in Holland

In furtherance of general NATO objectives, the United States and the Netherlands have agreed that a fighter squadron of the USAF will be stationed at the Dutch airbase Soesterberg in the near future. The two Governments have entered into an agreement concerning the juridical, fiscal and other problems relative to the stationing of this American unit in the Netherlands.

The agreement was signed on 13 Aug., at The Hague and will come into effect as soon as Dutch Parliamentary approval has been obtained.

Weather Unit in Spain

The 2d Weather Wing has established a Weather Detachment at Getafe Field, Madrid, Spain.

The new detachment, which began operations this month, was designated Detachment 36 of the 29th Weather Sq., which has headquarters in Tripoli. Detachment 29-36 is commanded by Maj. Marion L. Farmer, who has served as staff weather officer to the Chief, Joint U. S. Military Group, Spain, since last February.

The new station will provide weather forecasting and briefing facilities for U. S. military aircraft operating from Getafe, and will advise the JUSMAG, Spain, on matters pertaining to weather operations.

Passenger Lounge Opens

The new western-styled passenger lounge, operated by the 1700th Air Transport Group of the Military Air Transport Service, was officially opened recently in Building 909 at Kelly AFB, Tex., during ceremonies attended by military and civilian dignitaries.

The president of the San Antonio Chamber of Commerce, Tom Powell, cut the ribbon to open the lounge. Others present included Maj. Gen. Thetus C. Odom, commander of the San Antonio Air Materiel Area; Brig. Gen. George S. Cassady, deputy commander of MATS' Continental Division; Brig. Gen. Lewis L. Mundell, deputy commander, SAAMA; Col. Andrew B. Cannon, commander of the 1700th Air Group; and Brig. Gen. John Gordon (ret.), Chamber of Commerce liaison representative of Kelly AFB.

Looking for something? Want to dispose of something? Use and read the Army Navy Air Force Journal's classified advertisements.

U. S. COAST GUARD

Secretary of The Treasury—George M. Humphrey
Commandant—Vice Adm. Alfred C. Richmond

CAPT. Joseph E. Madacey, USCG, has been named Captain of the Port of Seattle.

For the past year, he has served as Chief of the Personnel Division of the 13th CG District. He has been relieved by Cdr. Winslow H. Buxton, USCG, former acting commander of the Cutter Yakutat.

Before his Seattle assignments, Captain Madacey was officer-in-charge of the Merchant Marine detachment at Naples, Italy.

A 1931 graduate of the U. S. Coast Guard Academy, he served in a number of engineering capacities up to the start of WWII when he participated in the invasions of North Africa, Iwo Jima and Okinawa.

Captain and Mrs. Madacey reside at 3236 43d Ave. West, Seattle, Wash.

Cut TAD Orders

VAdm. Alfred C. Richmond, USCG, Commandant of the Coast Guard, has noted an excessive issuance of temporary additional duty orders.

Some commands are issuing such orders to officer and enlisted personnel when the assignments are in the immediate location of their regular duty stations, the Coast Guard said.

In such cases it would be better to merely detail personnel to report for the temporary assignment, rather than to issue travel orders. The criterion to be used, the Coast Guard stated, is the burden placed on the individual by the temporary assignment. In cases where additional expenses for food, lodging, or incidental expenses will be required to be incurred, orders authorizing per diem should be written. On the other hand, if no additional expense is involved, orders should not be issued.

It is the desire of the Commandant, Coast Guard Headquarters said, that individuals should not be financially penalized by a temporary assignment. But neither should the Government pay travel expenses which cannot be fully justified, Headquarters explained, calling attention to paragraph 9003-1c of the CG Travel Manual.

Authorize Promotions

District Commanders and Commanding Officers of Headquarters Units may make additional advancements to petty officer, 3d class.

In setting forth the policy, Coast Guard Headquarters said that increases in this grade are permitted up to four per cent in excess of the total number of petty officers presently authorized for each rating by Personnel Allowance Sheets. At the same time, Headquarters stated, fractions of more than one-half shall be counted as a whole. For example, if the total authorized in all pay grades in a particular rating is 13, an additional petty officer, 3d class can be made in that rating.

The authority for the new policy is effective immediately and is expected to remain in effect during fiscal year '55.

Appointments

President Eisenhower has appointed two Coast Guard enlisted men to temporary service in the grade of Boatswain. They are Clement V. Louis and Bernhart A. Vicks. Bothe will have effective dates of rank of 29 July.

ASSIGNMENT CHANGES

Captain

Diehl, Herman T, CGDTHIRTEEN, to CGDONE.

Commander

Coleman, Russell H, MIO, Los Angeles, to MIO, San Francisco.

Lt. Commander

Burneson, Raphael C, YAMACRAW, to MIO, Toledo, Ohio.
Caliendo, Anthony J (R), HQ(PA), to HQ (CL) (Chief Legal Assistance Officer).
Gould, Robert C, CNATRA, NAS, Pensacola, Fla, to CGAS, Salem, Mass (DIFOT).
Hutcheson, Harold A, ANDROSCOGGIN, to CGBASE, Buffalo, NY.
Jenkins, William A, HQ, to CGAIRDET, Barbers Point, TH (DIFOT).
Norris, Robert T, CGDTHIRTEEN, to CGD THIRTEEN (Chief, Military Personnel Sect).
Nugent, Edward L (R), CGDTWO, to HQ (PR).
Rast, Warren E, CGAS, San Diego, Calif (DIFOT), to CNATRA, NAS, Pensacola, Fla (DIFOT).
Stone, Philip F, MIO, Toledo, Ohio, to MIO, Long Beach, Calif.

Lieutenant

Barr, James E, BIBB, to YEATON (CO).
Cassidy, Edward D, WOODBINE, to Academy (Instr).
Dayton, Jay P, US Naval Mission to Haiti, Port Au Prince, Haiti, to COOK INLET (XO).
Fulcher, Ezekiel D, jr, ACACIA, to CGD NINE (controller duties).
Fuller, William E, HQ, to FREDERICK LEE (CO).
Hansen, Gunnar E, KLAMATH, to MIO, Houston, Tex.
Mattila, Risto A, Academy, to SORREL (CO).
Monger, William H, CGMMD, Yokohama, Japan, to HQ(MVP).
Perron, Gerard J, CGDFOURTEEN, to MATAGORDA (EO).
Sawyer, Edward P, CGDEIGHT, to ACACIA (XO).
Slaghuis, Cash V, CGDNINE (controller duties), to CGDNINE (Asst Chief, Aids to Navigation Sect).

Lieutenant (jg)

Adams, Victor M, CGDFOURTEEN, to BASSWOOD (XO; TEM made perm).
Baetsen, Raymond H, jr, COOS BAY (Eng Trng), to COOS BAY (Engr).
Bassett, Raymond C, jr, CGTRASTA, Groton, to CGLORSTA, Nomaike (CO).
Blaha, Charles L, YEATON, to Academy (Instr).
Branham, Robert C, INGHAM, to CNABATRA, NAS, Pensacola, Fla thence to CNAVANTRA, Corpus Christi, Tex (DIFOTINS).
Brooks, Richard B, CGTRASTA, Groton, to CGLORSTA, Naulo Point (CO).
Clark, William H, jr, GRESHAM, to CNABATRA, NAS, Pensacola, Fla thence to CNABATRA, NAS, Pensacola, Fla thence to CNAVANTRA, Corpus Christi, Tex (DIFOTINS).
Fink, Charles R, INGHAM, to CHINCOTEAGUE (Engr).
Hallock, Melvin W, CGTRASTA, Groton, to CGLORSTA, French Frigate Shoals (CO).
Hihn, John R I, CGTRASTA, Groton, to CGLORSTA, Guam, Marianas Island (CO).
Litts, Raymond P, CGTRASTA, Groton, to CGLORSTA, Biorka Island (CO).
Lobkovich, John F, IROQUOIS, to KUKUI (Engr).
Magill, Lincoln C (R), CNAVANTRA, Corpus Christi, Tex, to CGAS, Port Angeles, Wash (DIFOT).
McClary, David C, BARATARIA, to BARATARIA (Engr).
Paulsen, Harold A, jr, BIBB, to Academy (Instr).
Riley, Donald J, HQ, to Geo Washington Univ, Washington, DC (DUINS in Naval & Elec Eng).
Steinbacher, John D, IROQUOIS, to CNABATRA, Pensacola, Fla thence to CNAVANTRA, Pensacola, Fla thence to CNAVANTRA, Corpus Christi, Tex (DIFOTINS).
Webster, William L, UNIMAK, to HQ(ENE).

Ensign

Davis, Eugene L, CGTRASTA, Groton, to PERSEUS.
Fernald, Norman E, CGTRASTA, Groton, to CGIORSTA, O'Shima (CO).
Plath, Robert W (R), CGDTHIRTEEN, to COTP Office, Portland, Ore.
Schaefer, Donald J (R), Group, Norfolk, Va, to Home.
Sullins, Robert L, CGTRASTA, Groton, to MINNETONKA.
Wegenka, Jan D (R), TAMPA, to CGDFIVE amended to CGDNINE (controller).
Wills, William R (R), CGDFIVE, to CGD FIVE (Asst Comm Off).

Warrant Officer

Hedman, Oscar B, FIR, to CGBASE, Seattle, Wash.
Lindquist, James, MALLOW, to PSU, Astoria, Ore.
Varness, Howard M, Southern Inspector's office, to FIR.
Babcock, John W, SAGEBRUSH, to UNIMAK amended to COOS BAY (Engr).
Booth, Walter F, PERSEUS, to MAGNOLIA (EO).
Connor, Wilburn P, TANEY, to PERSEUS (EO).
Decosta, Albert, LEGARE, to COOS BAY (Engr) amended to UNIMAK (Engr).
Hardy, Harvey J, YAMACRAW, to HUDSON (EO).
Grafton, Elton W, BONHAM, to KLAMATH (Engr).
Grinnell, Harold E, BALSAM, to FOXGLOVE (EO).

INDUSTRY * FINANCE

TRAFFIC-TRANSPORTATION SPECIALISTS. Twenty-five Navy, Marine Corps and Air Force officers recently completed the third course in freight transportation and traffic management at the Naval School of Freight Transportation at the Oakland (Calif.) Naval Supply Center. F. B. Whitman, second from right, was guest speaker at the class graduation. He is president of the Western Pacific Railroad. In the picture are, left to right, Cdr. F. M. Mansfield, Officer in Charge, Freight Transportation School; Dr. Charles A. Taff, Consultant, Director of Transportation and Communications, Office of the Assistant Secretary of Defense; Col. H. T. Meyers, Commanding Officer, Oakland Army Base; RAdm. H. L. Collins, Commander, Military Sea Transportation Service, Pacific; Mr. Whitman and RAdm. T. E. Hipp, Commanding Officer, Naval Supply Center, Oakland.

Navy Buys GE Turbines For Fourth Big Carrier

The Navy has let a $4,786,000 contract to the General Electric Company's West Lynn, Mass., plant for the construction of main propulsion turbines and gears for the fourth Forrestal-class aircraft carrier.

The machinery for the CVA-62, as yet unnamed, will be similar to that already being manufactured for the *Saratoga* (CVA-60) and *Ranger* (CVA-61). The propulsion machinery will consist of steam turbines and gear units which, with those of the *Saratoga* and *Ranger*, will have the greatest shaft horsepower capacity of any ever built for shipboard use.

Capital Airlines Buys 40 British Turbo-Prop Planes

Capital Airlines has exercised its option with the Vickers-Armstrongs Company to purchase 37 propeller turbine four-engined Viscount transport planes and has taken a further option on an additional twenty. Capital's purchase, now totaling 40 airplanes and involving $45,000,000, will introduce to America the propeller turbine aircraft.

Delivery of the Viscounts will commence early in 1955 and will be completed by August of 1956. Should the option on the additional 20 planes be taken up, bringing the Viscount fleet to a total of 60, delivery on the balance will be completed between September, 1956 and February, 1957.

Navy Receipts First HSL-1

Formal acceptance of the first Bell HSL-1 helicopter to join the Navy was made 18 Aug. by Cdr. V. U. Murihead, USN, Bureau of Aeronautics representative, from Bell Vice President Harvey Gaylord, preceding the tandem-rotor craft's take-off from the Bell plant at Ft. Worth, Tex., for the Naval Air Test Center at Patuxent River, Md.

Lt. William Wendell and a Bell pilot left aboard the helicopter on the nearly 1,500 miles cross country trip to Patuxent. Another HSL, belonging to Bell Aircraft, is currently performing Phase II test demonstrations at Patuxent River for the Bureau of Inspection Survey.

Name Washington Reps

Appointment of Myron A. Tracy as manager of the Washington, D. C., office of the Garrett Corporation has been announced by J. C. Garrett, president.

Robert D. Shoenhair, formerly of the sales engineering staff of the AiResearch Manufacturing Company, a division of The Garrett Corporation, was appointed assistant manager of the Washington office.

Extend Jet Trainer Production

A new order for Shooting Star jet trainers, earmarked for friendly nations and for the United States Navy, will extend its production into 1956, Lockheed Aircraft Corporation reports.

Curtiss-Wright Corp. To Open New Mfg. Div.

Curtiss-Wright Corporation reports for the six months ended 30 June, a consolidated net profit of $7,469,443, after provision for federal income taxes. This compares with a consolidated net profit, after taxes, of $5,735,078 for the six months ended 30 june 1953.

Roy T. Hurley, president and chairman, said that a number of new commercial products are being introduced into present operating divisions. He expects this program to result in the establishment of a new division for the manufacture of ultra-sonic and electronic apparatus, rights to which were recently acquired through licensing agreements with four German and Swiss companies.

Consolidated net sales of Curtiss-Wright Corporation for the first six months of 1954 amounted to $234,550,689 as compared with consolidated net sales of $205,468,022 for the first six months of 1953.

"Robbie" Robertson Joins Embry-Riddle School

William M. (Robbie) Robertson, widely known pioneer airman who retires 1 Sept. from the U. S. Civil Aeronautics Administration after 26 years of continuous Federal service, will join Embry-Riddle Company of Miami, Fla., as Executive Vice President and Administrator of the Embry-Riddle International School of Aviation.

According to an announcement by Isabel McKay, president of the company, Robertson will assume his duties 15 Sept. with the 28-year-old school which has an enrollment of approximately 500 students and an alumni scattered throughout the world. As an Air Force contract school, Embry-Riddle has trained many thousands of pilots and technicians for the service.

Delta C&S Wins Praise For Support of Military

Delta-C&S Air Lines has been cited by the Adjutant General of Tennessee "in recognition of faithful and cooperative spirit in the release of employees for performance of military duty."

Maj. Gen. Joe W. Henry, jr. of the Tennessee National Guard issued a certificate of appreciation to the airline for its long-standing policy of encouraging its employees to participate in reserve training. Delta-C&S personnel are released from their duties to attend Summer camp and to take part in other Organized Reserve activities.

Beech Missile Chief

The Beech Aircraft Corporation announces that it has appointed Dr. James F. Reagan to head a new division of its Engineering Department to be organized for the designing of guided missiles and target aircraft.

Release Data on M44, Self-Propelled Howitzer; Gets Into Action Fastest

(PHOTOGRAPH ON FIRST PAGE)

The Army last week unveiled the biggest and heaviest member of its "light tank family," the M44 self-propelled howitzer.

The 155mm. weapon, which has an undisclosed firing range, was designed primarily as an artillery support weapon, but can be used for devastating point blank firing in support of advancing ground troops.

Highly mobile, the M44 can be put into action with greater speed than any other medium field artillery piece, either self-propelled or towed, now in use. Furthermore, it is one of the most rapid firing 155mm. howitzers ever developed.

Designed by the Detroit Arsenal after a 1946 Army order called for the development of a vehicle which corrected some of the deficiencies encountered in WWII vehicles, the Massey-Harris Co., Racine, Wis., took over the production of the weapon in 1951 under the supervision of the Arsenal.

With a cruising speed of 30 miles an hour, the M44 can go anywhere a tank can go. The gun is loaded with a hydrospring power rammer which reduces the gunners' loading efforts, guarantees consistent accuracy in ramming, and makes possible the rapid rate of fire. The gun also can be loaded by hand.

A "fact sheet" on the new weapon sets forth the following "significant features of vehicle which represent important advances in Army Ordnance materiel".

1. This 155mm self-propelled howitzer is the Army's most mobile medium howitzer.
2. A cousin to the Walker Bulldog light tank, the M44 is the biggest and heaviest of the Army's vehicles in its new "light tank family."
3. While primarily an artillery support weapon, it can be used for devastating point blank firing in support of advancing ground troops.
4. It can be put into action with greater speed than any other medium field artillery piece, either self-propelled or towed, now in use.
5. It can cruise on the highways at 30 miles an hour and go anywhere a tank can go.
6. It is one of the most rapid firing 155mm howitzers ever developed.
7. The gun is equipped with a hydrospring power rammer which reduces the gunners' loading efforts, guarantees consistent accuracy in ramming, and makes possible the rapid rate of fire. The weapon may be loaded by hand also.
8. A new elevating and traversing system elevates the weapon at several times the rate of its predecessor, the World War II self-propelled howitzer, and of the standard towed 155mm howitzer.
9. The gun mount is equipped with a new design hydraulic recoil system which reduces the recoil by two-thirds. This has increased the working space in the crew compartment thereby permitting a greater elevating and traversing range than perviously possible on a self-propelled howitzer of this size.
10. The major components of the vehicle—the engine, transmission, auxiliary generator, suspension, air cleaners, muffler, and tracks—are standard Ordnance items and interchangeable with those used on other Army Ordnance vehicles. This greatly reduces the number of spare parts the Army must stock and is a part of the Army's program of standardization.
11. More protection is provided for the crew than on the World War II predecessor.
12. Additional protection against infiltration of enemy troops and low flying aircraft is provided by a caliber .50 machine gun in a new mount with 360 degree traverse.
13. The vehicle can be fired on a 30% slope. Normally the recoil spade at the rear is dropped into position and the rear door serves as a loading platform. Several rounds can be fired without any positioning for emergency purposes, however, which was not possible on its World War II predecessor.
14. The weight of the M44 can be reduced by removing certain portions for possible air transportation.
15. The mount and howitzer are so balanced that the weapon can be elevated through a complete cycle with only ten pounds hand wheel effort.
16. Although the M44 weighs 32 tons combat loaded, its ground pressure is less than that of the average automobile. It can cross bridges capable of carrying any standard piece of equipment in any Army division.

Characteristics of Howitzer and Mount

1. Firing range—undisclosed.
2. Ammunition—High explosive and other conventional types.
3. Elevation minus 5 to plus 65 degrees.
4. Traverse—30 degrees each side of center.
5. Recoil—19¼ inches.

Characteristics of the M44 Self-Propelled Howitzer

1. The vehicle is powered by a six-cylinder. Ordnance - Continental, air - cooled, supercharged gasoline engine of 500 gross horsepower.
2. It is a full track-laying vehicle driven by a final drive through an Ordnance-Allison cross-drive torque convertor transmission.
3. Torsion bar suspension, interchangeable with the other member vehicles in the light tank family, is used throughout.
4. Speed—Maximum 35 MPH.
5. Weight—62,500 lbs., combat loaded.
6. Dimensions—Approx. 10′ by 10′ by 20′.
7. Crew—five—(chief of section, driver, gunner, and two loaders).
8. Armor—welded steel.
9. Obstacle Limits—the M44 can ascend a 60% maximum grade, negotiate a 30-inch obstacle, cross a 72-inch trench, and ford 42 inches of water.

Additional Facts of Interest

1. The M44 has over 14,000 individual parts varying in weight from a one ounce screw to a 5-ton hull.
2. Nearly 2400 blueprints were required for the turret assembly alone with accuracy of machining on some of the largest components held to one-thousandth of a ninch on critical dimesions.
3. History of Development:

The design of a highly mobile 155mm self-propelled howitzer which would overcome certain deficiencies that were encountered in World War II vehicles was initiated by the Chief of Army Ordnance in August 1946.

In August 1950 the Massey-Harris Company was established as the manufacturing facility, and in 1951 the design of the prototype was transferred to the Massey-Harris Company who perfected the M44 design in cooperation with the Army Ordnance Corps under the supervision of Ordnance's Detroit Arsenal.

AF Buys 33 More Convairs

Purchase by the Air Force of 33 Model 340 Convair-Liners from Convair, a Division of General Dynamics Corporation, was announced 17 Aug. by General Joseph T. McNarney, USAF-Ret., Convair president.

The new aircraft, which will carry the military designation C-131D, will be used in the Air Force's domestic transport service. Deliveries under the original 13-million-dollar contract, which called for 21 planes, will begin this month. All planes, including 12 additional aircraft covered by a 7-million-dollar contract, will be delivered by April 1955.

SMALL BUSINESS LIAISON—Officers Conference held at Los Angeles. Left to right: Mr. Kennard Wedell, Chief, Office of Small Bus. Hq. USAF; Brig. Gen. Joe W. Kelly, Dir. Legislative Liaison, Office of Sec'y., Hq. USAF; Maj. Gen. E. C. Langmead, Comdr., San Bernardino AMA; Mr. John Hamlin, Advisor to Ass't Sec'y., Dept. of Defense, Hq. USAF; Brig. Gen. Thos. Gerrity, Dir. Procur. & Produc. Engr., Hq. USAF; Col. Thos. L. McKnight, Deputy Chief, Los Angeles, APD; Mr. Maury Johnson, Executive for Small Business, Hq., AMC.

CLASSIFIED

Rate: 14 cents per word; minimum $1.50. Forms close 5 p.m. Tuesdays. Payment must be made before publication. Phone Hobart 2-6477.

REAL ESTATE FOR SALE OR RENT

Alaska

APARTMENTS AVAILABLE — 1- 2- 3-Bedrooms—adjoining Elmendorf Air Force Base and Fort Richardson, Anchorage, Alaska. Rentals include heat, hot water, private bath, electric range, refrigerator, laundry facilities, and storage lockers. 1 bedroom $125; 2 bedrooms $150; 3 bedrooms $160. We will completely furnish your apartment at a slight additional cost. THE BEST IN ANCHORAGE. Write H. H. Harlan, Mgr., Alaska Housing Corp., 1308 Hollywood Drive, Anchorage, Alaska.

Arkansas

Own THAT FUTURE HOMESITE in the ARKANSAS OZARKS, on BEAUTIFUL BLUE "LAKE NORFORK" or "LAKE BULL SHOALS." The Fisherman's Paradise. Lots priced from $100.00 and on terms of 10% down and $10.00 per month. Write for free information—A. C. HASKIN REAL ESTATE CO., MOUNTAIN HOME, ARK.

California

Live in BERKELEY when you retire; Executive home; fine for entertaining, 4 bd rms, 3 baths, marine view, landscaping, top location. $44,500. FRANCES H. MINER, Town & Country Properties, 503 Lighthouse Ave., Pacific Grove, California.

Connecticut

Berkshire Foothills — Lakeville, Conn. An ideal place to retire—90 mi. NYC. Mrs. Mary Naiden—Realtor. Inquiries welcomed.

District of Columbia

Washington — Virginia — Maryland. Our years of experience helping Service personnel ordered to Washington will solve your housing problem. Write or call Mrs. Walter Reed Weaver—Marsteller, McCabe & Co., Wisconsin Avenue at Windom Place N W. or Office, Wo. 6-1966, Residence Ad 4-3927.

SANDOZ, INC. Real Estate, Insurance 2 Dupont Circle, Washington 6, D. C.

Florida

BRADENTON, FLORIDA. We have been building this colony of Retired Service families since 1936. Write for our Directory. ARMY WIFE, MRS. WATKINS with WYMAN, GREEN and BLALOCK.

EDWIN J. HOUSE (Maj. Gen. USAF Ret'd), Real Estate and Insurance, Winter Park.

"Make BRADENTON FLORIDA your home." Col. James L. Craig, Retired. C. H. Wooten Real Estate, 528—12th Street.

TAMPA BAY GARDEN APARTMENTS. Situated on McDill Air Force Base on Tampa Bay. All base facilities available. Recently opened to a limited number of retired personnel on a yearly lease basis. Unfurnished two and three bedroom apartments. For particulars write to TAMPA BAY GARDEN APARTMENTS, MacDill Air Force Base, Florida.

"For Sale—The estate of the late Major Haddon N.S.A.R. (retired) 13½ acres on lake less than 20 miles from Tampa, Fla. 5 room concrete block home, jalousied breezway, 26 foot living room with picture window, 2 baths double garage, beach, outdoor fireplace, lawn and shrubbery, palms and young citrus. Reasonably priced. For further information write Mrs. THOMAS N. HADDON, Rt. 1, Box 82, A. Lutz, Fla.

WANTED TO BUY

COAST GUARD OFFICER'S SWORD. Please describe completely. CAPTAIN W. J. WINTER, Box 753, St. Augustine, Florida.

DO YOU want a retirement home in a locality that offers you most for your dollar? * * * We have homes with prices and terms to fit most any retired income. For details contact Major G. J. Napier, INTERNATIONAL INVESTMENT CO. INC., 3825 Henderson Blvd., Tampa 9, Florida.

CLEARWATER, FLORIDA—The Springtime City, on the Gulf of Mexico, offers the most in climate, recreation and pleasant living to service people considering retirement. We specialize in service to service families. Write for free illustrated brochure. MYRTLE G. WILLIAMSON (Army Wife) with MAURICE M. CONDON (USMA '26) Realtor, 425 Cleveland Street.

Florida (Cont.)

"SARASOTA, FLORIDA. Lovely homes—a select, cosmopolitan community—clubs, three golf courses, art center, beaches; waterfront and other property. Pictures and detailed description on request. SARASOTA REALTY COMPANY—Mrs. Engberg—Post Office Box 2184."

Georgia

ATLANTA-MARIETTA—SUBURBAN. Modern, two bedrooms, private baths, 20 acres, $10,000. Col. Selby, Rt. 2, Marietta, Ga. (HIDEAWAY).

Historic DAHLONEGA, GEORGIA invites retirement inspection. Foothills of Blue Ridge, national forest, lakes, co-educational college with veterans program and excellent R.O.T.C. Seventy miles northeast of Atlanta. Address Chamber of Commerce.

North Carolina

RETIRING? COME TO ASHEVILLE, Superior year round climate. Cool summers. Mild winters. Elevation 2,200 feet. Write. Lt. Col. C. B. King, retired. DILLARD REALTY COMPANY, Asheville, N. C.

For sale by owner, French provincial type four bedroom home, modern, reconditioned, restricted area. If interested write for brochure. WARNER K. BIGGER, 54 Marlborough Road, Asheville, North Carolina.

Pennsylvania

GETTYSBURG, PENNA.; quiet, peaceful living, retirement properties, paying farms, going businesses, LEE M. HARTMAN, 56 Hanover Street.

South Carolina

MYRTLE BEACH has all the requirements that one retiring, vacationing or living would ask for, weather, location, outdoor sports, fishing, hunting and swimming. Write CHAMBER OF COMMERCE, DEPT. R, MYRTLE BEACH, S. C.

Texas

SAN ANTONIO. Professional real estate service as advertised in this magazine since 1946. Complete coverage. GUY CHIPMAN CO. REALTORS. 5148 Broadway. U6-0606.

RETIRING? Settle in New Braunfels, "The Beauty Spot of Texas." Thirty minutes from San Antonio over super highway. Three and four bedroom houses with River Frontage. GILVIE HUBBARD, P. O. Box 201, New Braunfels, Texas.

WAGNER CO. REALTORS — Real Estate — Rentals — Insurance. 4900 Montana St., El Paso, Texas.

Virginia

TRANSFERRED TO WASHINGTON? Write us for free map of this area. Also we have houses for rent or sale. Let us know your requirements. We'll find you a home. F. E. MALCOLM, REALTOR, 4823 First Street, North Arlington, Virginia. JAckson 7-3024.

Are you ordered to Washington, D. C.? Do make our office your headquarters. Our Mrs. Jenkins will do all possible to solve your housing problems. Ask-Us? Realty Company, 4350 Lee Highway, Arlington, Va. Tels. JAckson 8-1252—JAckson 7-2659.

"Service to the Service from a Service Wife." Our listings include highly desirable properties in both Virginia and Washington area. Write or Phone HICKS REALTY COMPANY, Realtors, 3706 Mt. Vernon Avenue, Alexandria, Virginia. Office: KIng 9-1600. Evenings: SOuth 5-5930.

WASHINGTON BOUND? Send for your new 18-page free illustrated booklet on housing, maps, schools, financing, rentals, northern Virginia. J. FULLER GROOM REALTY CO., 206 Radio Building, Arlington, Va. Multiple Listing Realtor.

RETIREMENT HOME, unusually attractive, on 2 acres, on cove of broad river. Four rooms downstairs with fully modern kitchen, 4 rooms and bath upstairs. 3 outbuildings, boat dock. All in excellent condition. $20,000.00. Capt. H. C. ROBISON, USN (Ret.), Broker. White Stone, Va.

Free Booklet on Virginia. G. B. LORRAINE —Law Building—Richmond, Va.

Virginia (Cont.)

COMPLETE REAL ESTATE COVERAGE IN NORTHERN VIRGINIA—sales, rentals and property management. We feature a wide choice of new and older residential properties. BOB DUNCAN REAL ESTATE-INSURANCE, 322 S. Washington St., Alexandria, Va. KIng 8-8015.

VETERANS and SERVICE PERSONNEL on ACTIVE DUTY—Under the new 1954 Housing Law just passed by Congress, there are many reasonable and elastic terms as to price, mortgage set up and down payments available to help you acquire the home you want within the price you can afford, and our staff of experts will be most happy to explain them and assist you to solve your home problem. For better houses in all the better sections of nearby Virginia CONSULT—"A Service Organization for Service People"—THE M. H. BARRY ORGANIZATION, 2206 Mt. Vernon Ave., Alexandria, Va. KIng 9-0078, TEmple 6-2442.

DO YOU NEED A PLACE TO LIVE? Bring your housing requirements to someone who understands the problems from both sides. See Harris T. Richards, USA, Ret., HARRIS T. RICHARDS, INC., 2822 North Washington Blvd., Arlington, Virginia. Jackson 5-9387 Days, and TEmple 6-5043 Evenings.

ARLINGTON, ALEXANDRIA, FALLS CHURCH Your housing needs can best be served by writing in advance or calling our office. WE ARE NOW IN A POSITION TO FINANCE YOUR PROPERTY THRU MORTGAGE INSURANCE FOR SERVICEMEN UNDER THE HOUSING ACT OF 1954. Whatever your housing problem, our adequately staffed FULL TIME ALL MALE organization will resolve it to your complete satisfaction. EDWARD R. BRIGGS, REALTOR, "Developer of Forest Hills," 4751 Lee Highway, Arlington, Virginia. On the line to 9:00—Jackson 5-8402.

RENTALS AND SALES — ARLINGTON, ALEXANDRIA, FALLS CHURCH AND FAIRFAX COUNTY, VA.—Across the Potomac from Washington. For 16 years we have served the service with the finest of sales and rentals in North Virginia. Write today for our list of homes available. GEORGE MASON GREEN CO., Realtors, 2039 Wilson Blvd., Arlington, Va. JAckson 4-1400.

We specialize in close-in rental and sale properties convenient to Pentagon. FOX REALTY AND INS. Phone Brig. Gen. F. E. Stack, USMC, (Ret.) JAckson 8-3769. JAckson 2-8230.

ROUTH ROBBINS, REALTOR, and the staff of Service People who have in the past worked OF—BY and FOR THE SERVICE are not connected with any firm except ROUTH ROBBINS, Real Estate, 2018 Mt. Vernon Avenue, Alexandria, Virginia, telephone KIng 8-4000. We are presently in a better position to carry out our original ideals of good, honest Service for the Services with a large list of temporary rentals, permanent rentals and good purchase property. We are members of the Real Estate Board and Multiple Listing Service. Send for detailed information as to locations, schools, prices, etc. ROUTH ROBBINS, REAL ESTATE, 2018 Mt. Vernon Avenue, Alexandria, Va. KIng 8-4000. Evenings: OVerlook 3-5163.

PENTAGON BOUND? Be sure to see the nationally famous HOMES RUN and PINE SPRING CONTEMPORARY HOMES in Virginia suburbs of D. C. Acclaimed by HOUSE & HOME and HOUSE BEAUTIFUL. FHA built and financed. Free literature available at your request. Other selected homes available for sale or rent. Duplex apartments now available. 1, 2 and 3 bedrooms. LURIA Bros., 2300 Wilson Blvd., Arlington, Va. JA. 7-8500.

HOLLEY REALTY. Good Service is our slogan. Special attention is given SERVICE PERSONNEL with their housing problems. We can help you with temporary and permanent rentals or with locating a home for purchase. Write or call HOLLEY REALTY, open 9 till 9—5800 Lee Highway, Arlington, Virginia—Telephone KE 8-5350.

F. W. CLARKE, REALTOR. Virginia properties. We understand and specialize in meeting housing requirements of Service personnel within the price range of Service personnel. Comprehensive listing of homes for sale or rent. Also apartment rentals. Let us help you solve the housing problem of the Service family. F. W. CLARKE, REALTOR, 112 North St. Asaph Street, Alexandria, Virginia. Phone OVerlook 3-3232.

HIDEOUT—160 acres, stream, game, home & buildings: $7500. COUNTRY RETREAT—56 acres and home. Beautiful mountain view. $6,000. HUNTERS HAVEN: 1200 wooded acres—exclusive lease, $300 annually. LEONARD RILEY, Realtor, Route 3, Winchester, Va. Phone 3222.

Virginia (Cont.)

OF THE SERVICE BY THE SERVICE FOR THE SERVICE — THE ORIGINAL ROUTH ROBBINS REALTY, INC. That has Served You For The Past Two Years—At THE SAME ADDRESS—2007 MT. VERNON AVE. Our experienced staff is at your service with current lists of temporary rentals, and good sale property. Make our office at 2007 MT. VERNON AVENUE, Alexandria, Virginia, your information headquarters, and we will help you get property located for your Washington tour. Open daily 9 to 9: Sat. and Sun. 9 to 6. Call KIng 8-3106 for prompt and reliable service.

AUTOMOBILES

"BEST DELIVERED PRICES," Plymouths, Chryslers. Overseas, returning, continental personnel. No State Sales Tax. Lay away plan available. Choice of financing and insurance at lowest rates. We license, meet you dockside anywhere, no delay. Additional saving at factory. Full warranty. Honest straightforward dealing since 1866, your money protected. Hundreds of testimonials from satisfied personnel. Write for complete information, no postage needed for reply. F. S. PEARSON SONS, INC., Hurffville, New Jersey.

Save on Ford — Plymouth — DeSoto — Mercury — Lincoln. Low financing. Full guarantee. Delivery Washington area. SERVICES SALES COMPANY, 1507 M St. N. W. Washington, D. C.

MONROE AUTO SALES, Monroe, New York, Ford Sales & Service Special consideration to personnel of Army-Navy-Air Force. If interested write for information and price. Serving the public since 1926, phone Monroe 2161, Adrian Willson, Prop.

OPPORTUNITIES AVAILABLE

ATTENTION: RETIRED OR RESERVE OFFICERS: Here's an opportunity to represent an established, respected company. In most cases you can choose the area in which you wish to live. Average earnings of retired officers now with the company are more than $10,000 a year. Write Box 235, The Journal.

Wanted—Floral Shop Manager—Young man trained in retail florist business and horticulture, of nice personality, good character, steady and sober. State age, experience and give references such as financial and character in first letter. Write Box 3293, Augusta, Ga.

CALIFORNIA MENTAL HOSPITAL WANTS RETIRED ARMY OR NAVY PHSICIANS. One Physician and Surgeon for acute medical and surgical unit, capable of doing general surgery. Two Psychiatrists. Atascadero State Hospital unique in design and program for maximum security patients, primarily sexual psychopaths. Located 17 miles from ocean, midway between San Francisco and Los Angeles. Salary ranges $710 to $1000 per month, entrance rate dependent on medical specialty certificate. State retirement plan. Write R. S. ROOD, M.D., P. O. Box 1026, Atascadero, California.

Established small FISHING CLUB in the BAHAMAS seeks RETIRED OFFICER as PERMANENT RESIDENT MANAGER beginning December. Experience in general maintenance, outboards, generators, radio, etc. necessary. Will act as host to selected membership. Four months summer vacation optional. Living conditions most comfortable, salary modest. COL. H. S. THORNE, Yale Club, 50 Vanderbilt Ave., N. Y. C.

RETIRING NEAR WASHINGTON? Highly desirable retail gift and art business for sale by officer's wife preparing for overseas. Established 3 years, this smart air-conditioned shop provides a fascinating, unique and remunerative business activity. Romantic living conditions in attractive waterfront apartments including swimming pool and yacht basin are adjacent. Location, type merchandise, and established reputation assure pleasant, dignified dealings with select public. Present owner would assist with Fall buying and preparation for Christmas if desired. Annual gross is many times purchase price with great growth potential. $7,000 cash will handle. Write Box 219, The Journal.

FOR SALE

FRATERNITY MEN IN SERVICE know Balfour quality. Officer's insignia gift sets available in sterling, 10K gold and gold filled traditional Balfour quality. Write for free flyer. L. G. BALFOUR COMPANY, Attleboro, Mass.

PETS BOARDED

Being transferred soon? Ship pets to us. Good home, personal care provided awaiting your arrival. Write KRISS KROSS KENNELS, Centreville, Virginia. (15 miles from Washington, D. C.) Phone Browning 8-8101.

OK Family Housing

(*Continued from First Page*)

be built with appropriated funds. However, supplemental appropriations recently approved by the Congress contain only $75 million of the $175 million requirement, and further funds will have to be provided before the entire program can be carried out.

The bill stipulates that "not less than 60 per cent" of the new houses constructed shall be for families of enlisted personnel.

You'll get special attention from Journal advertisers—they cater to Service personnel.

Tankers To Hold Reunion At Gettysburg 27-28 Aug.

Dedication of a mammoth pine tree at the birthplace of the Tank Corps will cap a two-day reunion of tanker veterans at Gettysburg, Pa., 27 and 28 Aug.

The tree, a living memorial to deceased comrades of both world wars, will be planted on the site of Camp Colt, first Tank training ground. President Eisenhower, an early Tank Corps leader, will also share in the tribute of the veterans from throughout the United States.

Another highlight of the two-day affair which precedes the American Legion Convention in Washington will be a parade through Gettysburg to the Camp Colt site. Serving as Honorary Marshall will be Lt. Gen. Floyd L. Parks, Second Army Commander and World War I tanker, who will lead the Tank Association members, elements of the Third Armored Cavalry Regiment, representative veterans organizations and the Second Army Band.

Former Tank Corps members are asked to contact Mr. John C. Felton, 204 Bala Avenue, Bala Cynwyd, Pa. for details of the reunion.

Cdr. Refo to Fleet Hq.

Cdr. Miles P. Refo, USN, has reported to the Staff of Admiral Jerauld Wright, USN, Commander in Chief, U. S. Atlantic Fleet at Norfolk, Va. He will serve in the plans division.

Master Planning Bd. Established at SAC

The Strategic Air Command has appointed a new Master Planning Board, headed by Maj. Gen. Francis H. Griswold, to guide the development and improvement of SAC bases.

Other members of the Board are: Major Generals Archie J. Old, jr., John P. McConnell, Brigadier Generals Charles J. Bondley, jr., Richard M. Montgomery, Norman D. Sillin, Colonels John B. Bestic, Thomas G. Corbin, Christian F. Dreyer, and Gerrit D. Fremouw.

At the same time a new SAC Master Planning Subcommittee headed by Brig. Gen. William H. Blanchard was appointed.

Other members of the subcommittee are Colonels Carlos J. Cochrane (alternate chairman), Henry J. Amen, Thomas J. Classen, Gerrit D. Fremouw, Robert M. Perry, Lieutenant Colonels Reade F. Tilley, jr., Alvin F. Meyer, jr., George A. Linko, Francis G. Morong, and Maj. Charles E. Thomson, jr.

FATHER SWEARS IN SON

In a ceremony at Ft. Jackson (S. C.) Headquarters on 12 Aug., Robert W. McQuarrie was sworn into the Regular Army as a Second Lieutenant by his father, Brig. Gen. C. M. McQuarrie, Assistant 101st Airborne Division Commander. Lt. McQuarrie is a June '54 graduate of the University of Georgia, where he was designated Distinguished Military Graduate. He is assigned to the Armored Corps and will leave shortly for Ft. Knox, Ky., to attend the Armored School.

An older son of General and Mrs. McQuarrie is also an Army officer. He is Maj. C. M. McQuarrie, jr., who is stationed at the U. S. Military Academy.

Seven Officers Assigned To Bennings Weapons Dept.

Seven new officers have been assigned to The Infantry School's Weapons Department at Ft. Benning, Ga.

The Weapons Department offers instruction in all weapons used by the Infantry. Department director is Col. Thomas Mifflin of Philadelphia, Pa. The new officers are:

Col. Richard I. Paul, chairman of the Recoilless Rifle Committee.

Lt. Col. William O. Witherspoon, jr., executive officer of the Weapons Department.

Maj. Paul V. Fogleman, Mortar Committee.

Maj. Sumter R. Nelson, Technique of Rifle Fire Committee.

Capt. Donald S. Ballard, Tank Weapons Committee.

Capt. Phillip R. Feir, Mortar Committee.

Lt. Charles B. Marion, administrative officer of the Recoilless Rifle Committee.

Kelly Club Plans Auxiliary

The Management Club at Kelly AFB, Tex., plans to create a Women's Auxiliary for wives of its members.

The first meeting of the new group will be held 26 Aug. and will be both a social and business get-together. Later, a full schedule for the ladies will be mapped out to include several joint meetings with the male members of the club.

RAF Officer Joins Martin

Air Vice Marshall Alfred C. H. Sharp, RAF (ret.), has joined the Glenn L. Martin Co., of Baltimore, Md., to assist in the study and development of foreign markets.

PROVEN...IN PRODUCTION

World's First 4-in-1 Airport Radar at
One-Sixth the Cost of GCA Radar

New Gilfillan GCA Quadradar

DELIVERY: 10 MONTHS FROM DATE OF ORDER

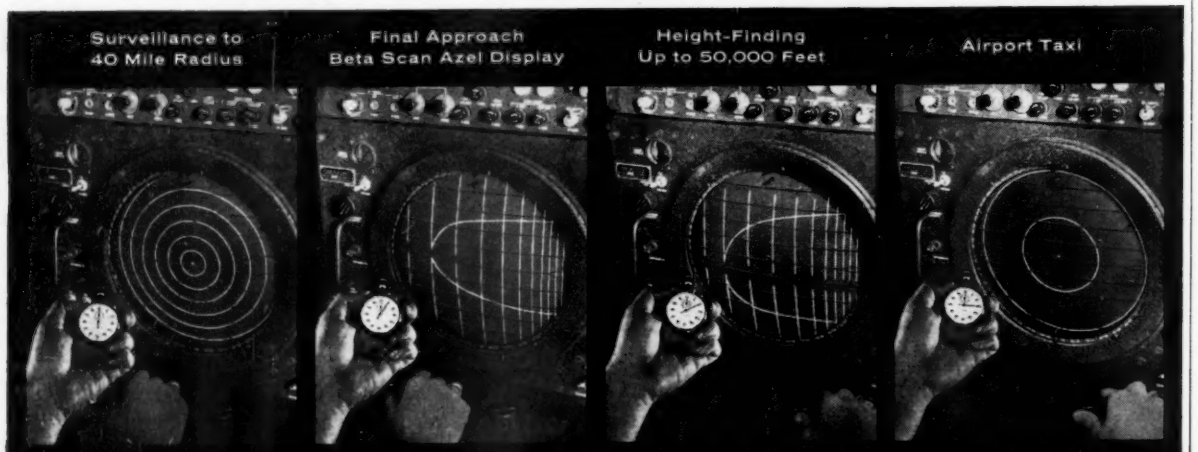

IN 5 SECONDS AT THE TURN OF A SWITCH, OPERATOR SELECTS ANY OF 4 RADAR DISPLAYS

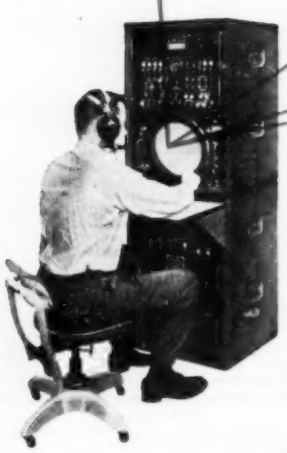

The new Gilfillan GCA Quadradar provides all 4 radar traffic control functions in one simple, low-cost equipment. The operator is provided instant, accurate data on all aircraft in 3 dimensions for the first time in aviation history. The new Gilfillan GCA Quadradar also provides multiple runway coverage; safe landing of all aircraft and helicopters from any angle. Advantages never before possible with a single equipment—and at a cost one-sixth that of previous GCA radar. Now, the medium-size or small airport can provide the safe, efficient, all-weather traffic control heretofore possible only at main terminals.

Gilfillan

SEND FOR BROCHURE
Please specify: Gilfillan GCA Quadradar-M (Military Equipment)
Gilfillan GCA Quadradar-C (Civil Airport)
Address: Gilfillan Bros., 1815 Venice Boulevard, Los Angeles, California

Ask any Officer about Uniforms by
LAUTERSTEIN'S
San Antonio, Texas